

Historic, archived document

Do not assume content reflects current scientific knowledge, policies, or practices.



2,23

STECKLER SEEDS

The South's Best

1937 Garden Manual



Marigold-Gigantea
Sunset Giants. Pkt. 35c.



Antirrhinum Rust Proof
California Giant Mixed. Pkt. 10c.

COLLECTION 1 pkg. each on cover **\$1.10**



Zinnia Scabious Flowered Mixed. Pkt. 15c.



New!
COLLARETTE MARIGOLD
CROWN OF GOLD

Marigold Collarette. Crown of Gold. Pkt. 75c.

STECKLER SEED COMPANY

INCORPORATED

512-516 Gravier Street

NEW ORLEANS, LOUISIANA

The South's Finest Dahlias

at Steckler's

No Garden is complete without a planting of these brilliant and stately flowers



MRS. I. DEVER WARNER— (Dec.) Mauve lavender, large blooms on long stems, and early variety. Price 25c each, postpaid.



SAGAMORE — (Dec.) Large saffron yellow with glowing red tinted golden suffusion. Price 30c each, postpaid.



DAKOTA—(Dec.) Deep rich coral red with coppery suffusion, a very fine variety. Price 35c each, postpaid.

COLLECTION 1 bulb each on this page, postpaid, 75c.

STECKLER'S RAINBOW GLADIOLUS

Finest Mixed or Separate Colors

OUR FAMOUS RAINBOW OFFER GALDIOLUS

- | | |
|-------------------|----------------|
| 1 Golden Dream | 5 Los Angeles |
| 2 Giant Nymph | 6 Anna Eberius |
| 3 Mrs. L. Douglas | 7 Halley |
| 4 F. E. Bennett | 8 Herada |

40 No. 1 bulbs—varieties packed separately for only \$1.00, postpaid—5 of each of 8 varieties.

Brilliant colors, tints and shades blended perfectly. Large, clean healthy bulbs, which will assure you of an array of matchless blooms for summer.



Write for Quantity Prices

WE ARE LARGE HANDLERS OF FIELD SEEDS, COW PEAS AND SOY BEANS, ETC. WHEN READY TO PURCHASE SEND US A LIST OF YOUR REQUIREMENTS. WE ARE ANXIOUS TO MAKE THE LOWEST PRICES CONSISTENT WITH HIGHEST QUALITY. WE CAN SAVE YOU MONEY.

There are many items in allied lines that we have eliminated from our catalogue to provide more room for seeds, but we will be pleased to quote you on these items upon receipt of your inquiry.

May we suggest that you take advantage of our Profit Sharing Coupons. They will save you money.

STECKLER SEED CO., INC.

25c

COUPON

25c

COUPON

PROFIT SHARING COUPON

IF YOUR ORDER FOR

Vegetable or Flower Seeds

AMOUNTS TO \$1.50 OR OVER DEDUCT 25c FOR THIS COUPON

DO NOT USE BUT ONE COUPON ON AN ORDER

BE SURE TO ENCLOSE THIS COUPON WITH YOUR ORDER

IF YOU DEDUCT 25c

Steckler Seed Co., Inc.

New Orleans, La.

This coupon applies only on postpaid prices.

25c

COUPON

25c

COUPON

50c

COUPON

50c

COUPON

PROFIT SHARING COUPON

IF YOUR ORDER FOR

Vegetable or Flower Seeds

AMOUNTS TO \$3.00 OR OVER DEDUCT 50c FOR THIS COUPON

DO NOT USE BUT ONE COUPON ON AN ORDER

BE SURE TO ENCLOSE THIS COUPON WITH YOUR ORDER

IF YOU DEDUCT 50c

Steckler Seed Co., Inc.

New Orleans, La.

This coupon applies only on postpaid prices.

50c

COUPON

50c

COUPON

Special Bargain Collections 1937

These reduced prices can be offered only because of quantity packaging and **PROFIT SHARING COUPONS** do not apply on these collections.
No change in varieties permitted.

15 PKT. VEGETABLE SEED COLLECTION

50c, postpaid

1 Pkt. Beans, Giant Stringless.....	\$.10
1 Pkt. White Bush Squash.....	.05
1 Pkt. Carrot, Danvers.....	.05
1 Pkt. Cucumber, Staysgreen.....	.10
1 Pkt. Beet, Crosby.....	.05
1 Pkt. Lettuce, Big Boston.....	.05
1 Pkt. Turnip, P. T. W. Globe.....	.05
1 Pkt. Okra, French Market.....	.05
1 Pkt. Radish, White Tip.....	.05
1 Pkt. Tomato, Louisiana Red.....	.10
1 Pkt. Cabbage, Copenhagen.....	.05
1 Pkt. Watermelon, Tom Watson....	.05
1 Pkt. Cantaloupe, N. O. Market....	.05
1 Pkt. Chinese Mustard.....	.05
1 Pkt. Georgia Collards.....	.05

\$.90

For 50c we will send the above full size pkts. of seed.

STECKLER'S BIG 5 COLLECTION BEANS

35c, postpaid

1 Pkt. Beans, Burpee Stringless.....	\$.10
1 Pkt. Beans, Black Valentine.....	.10
1 Pkt. Beans, Kentucky Wonder Pole	.10
1 Pkt. Beans, Bush Lima Henderson..	.10
1 Pkt. Beans, Carolina Pole Lima...	.10
	<u>\$.50</u>

35c, postpaid—full sized pkts.

STECKLER'S MELON COLLECTION

5 ounces, 5 varieties

45c, postpaid

1 oz. Watermelon, Tom Watson....	\$.15
1 oz. Watermelon, Stone Mountain..	.15
1 oz. Watermelon, Wonder.....	.15
1 oz. Cantaloupe, Eden Gem.....	.15
1 oz. Cantaloupe, N. O. Market....	.15
	<u>\$.75</u>

Full 5 ounces of the above for only 45c, postpaid.

STECKLER'S SUNNY SOUTH FLOWER COLLECTION

20 Pkts. for 90c, postpaid

Hollyhock	Chinese Forget Me Not
Cacalia	Candytuft
Sweet Alyssum	Nasturtium
Amaranthus	Larkspurs
Asters	Portulaca
Balsam	Salvia
Calendula	Poppy
Pinks	Vinca
Lupins	Phlox
Petunias	Zinnias

1 pkt. each of the above, 90c

STECKLER'S CUT FLOWER COLLECTION

10 pkt. for 50c, postpaid

Calendula	Marigolds
Cornflower	Lupins
Cosmos	Snapdragon
Larkspur	Coreopsis
Zinnias	Nasturtium

1 pkt. each of the above, 50c.

STECKLER'S "BOILING GREENS" COLLECTION

This collection consists of four of the best greens which produce an abundance of nutritious and appetizing top growth.

Fla. Broad Leaved Mustard, Swiss Chard or Spinach Beet, Japanese Mustard Spinach and Kale 1 oz. of each (45c value) 25c, postpaid.

STECKLER'S BIG TURNIP COLLECTION

7 ounces, 7 varieties, 25c

All fresh new crop seed of finest quality. Amber Globe, Purple Top White Globe, Purple Top Strap-Leaved, Seven Top, Purple Top Rutabaga, White Egg, Yellow Aberdeen.

Good Seeds Cannot Be Bought Anywhere for Less Than . . .

Steckler's Low Prices



J. J. Steckler

Hello Folks:

Since our Spring Catalog there are about 25,000 more of you. Wish we could meet each one of you individually and thank you for your orders but we can't so we have to do it through our catalog. Don't fail if you are in New Orleans to drop into our store at 512-516 Gravier Street and let us meet you. Don't fail to write us for any information you want, and if we don't know about it after our many years in business we will be glad to find out about it for you.

Now about our seeds, we know your troubles and we know you want the "Best Seed" you can buy for the "Lowest Price." If better seed could be found to sell, Steckler's would be selling them and you would be buying them from us. Our thousands of old customers who have

bought seed from us will testify that they haven't found better seed nor a better place to buy seed than Steckler's. Our newer customers are finding that out also. Tell your friends about us and if possible send us their names so that we can send them a copy of this catalog and give them a chance to buy the "Best" for "Less."

Remember we are always at your service. Yours for Seeds,

J. J. STECKLER, President.

FREE DELIVERY IN THE UNITED STATES

All Vegetable Seeds, Flower Seeds, Grass Seeds and bulbs offered in this catalog will be delivered—at the prices listed—transportation paid in the United States. In making this Free delivery offer we reserve the right to ship goods either by Parcel Post, Express or Freight.

QUICK SERVICE—Practically every order is shipped the same day it is received. You can depend upon prompt shipment.

ORDER EARLY—Look through this Garden Book and make your selections without delay so that you can get your order in early and be ready for the first planting days. Complete Index at Back of Book.

THE PRICES QUOTED IN THIS CATALOG are net, and we reserve the right to advance prices without notice should current conditions require it.

WE MAKE NO CHARGES FOR SHIPPING AND CARTING of goods to any railroad station, steamship line or express office in New Orleans proper. Also we make no charge for packing, except special for foreign shipments, as tin-lined cases, double sacks, etc., then we charge cost.

SEEDS CAREFULLY TESTED—Every lot of seed we offer for sale is first given a careful test to determine the purity and germination. This test is made in our own seed testing laboratory, or in the state laboratories. When the seed is shipped out we attach to each bag a tag showing the complete analysis.

HOW TO SEND MONEY—Remittance should be made by Postoffice or Express Money Order or by Bank Draft. Personal checks accepted or U. S. stamps in small amounts.

Please take note of new FOREIGN parcel post rates.

British Honduras, Cuba, Nicaragua—Postage rate 14c per lb. Limit weight 22 lbs.

Haiti—Postage rate 14c per lb. Limit weight 44 lbs.

Union of South Africa—Postage rate 14c per lb. Limit weight 11 lbs.

South West Africa, Venezuela—Postage rate 14c per lb.; transit charge extra. Limit weight 11 lbs.

Argentina, Brazil, Colombia, Costa Rica, Republic of Honduras—Postage rate 14c per lb. Limit weight 22 lbs.

Bolivia—Postage rate 14c per lb. Limit weight 22 lbs.

Dominican Republic—Postage rate 14c per lb. Limit weight 22 lbs.

Ecuador, Guatemala, Mexico, Peru, El Salvador—Postage rate 14c per lb. Limit weight 44 lbs.

Panama—Postage rate 14c per lb. Limit weight 50 lbs.

Canal Zone—Postage rate, 14c per lb. Limit weight 50 lbs.

SATISFACTION GUARANTEED . . . or Your Money Refunded

All seeds listed in this catalog are sold subject to meeting YOUR APPROVAL on arrival. You have the privilege of examining them and if you do not find them exactly as represented you are not obligated to keep them. You MUST be absolutely satisfied, or you may return the seed, and we will refund every cent of your money including the freight.

We cannot guarantee a crop. Success with the crop is contingent on numerous conditions over which we have no control. With respect to this point, all our seeds are sold according to the standard non-warranty of the American Seed Trade, as follows: "Steckler's Seed Company gives no warranty, express or implied, as to description, quality, productiveness, or any other matter of any seeds, bulbs, or plants it sells, and will not be responsible for the crop." If the goods are not accepted on these terms, they are to be returned at once.

DO YOU WANT THIS CATALOG?—Be sure and send us an order for seed if you want this catalog next year. If you do not send us an order your name is taken from our mailing list, believing you have changed your address, or you may have come to the store where you get a catalog at the counter. We prefer to have you on our list as an annual customer; then you will always get our catalog as soon as it comes from the press.

WHEN YOU CHANGE YOUR ADDRESS NOTIFY US IF YOU WANT THIS CATALOG.

Domestic Parcel Post Rates Within the U. S. and Possessions Zones from New Orleans		For First Pound Allow	For Each Additional Pound Add
First Zone within	50 miles	\$0.08	\$0.02
Second "	" 50 to 150 "	.08	.02
Third "	" 150 to 300 "	.09	.02
Fourth "	" 300 to 600 "	.10	.04
Fifth "	" 600 to 1000 "	.11	.06
Sixth "	" 1000 to 1400 "	.12	.07
Seventh "	" 1400 to 1800 "	.14	.09
Eighth "	" over 1800 "	.15	.13

Parcel-Post packages are mailed anywhere within the United States or its possessions, weighing up to and including 70 pounds. Shipments of 20 pounds or over are as cheap if sent by express beyond the third zone.

NOTICE:

LOUISIANA PURCHASERS—ADD 2 PER CENT ON EACH DOLLAR FOR LUXURY TAX ON BULBS, FLOWERING PLANTS, PETS AND PET SUPPLIES AND OTHER ITEMS THAT ARE TAXABLE.

OLD AND NEW FAVORITES—AT LOWEST PRICES



10 ROSES, POSTAGE PAID, \$1.00.

These plants are out of 2-inch pots, on their own roots. Every one will grow and commence blooming the first year. One of a kind of the following kinds:

- | | |
|-------------------------|-----------------------|
| Pink Radiance | La Champagne, Pink |
| Red Radiance | K. A. Victoria, White |
| Talisman, Bi-Color | E. G. Hill, Red |
| Maman Cochet, Pink | Antonia Revoire, Pink |
| Lady Hillingdon, Yellow | Sunburst, Yellow |

All Hybrid Teas that will bloom all season.

10 CLIMBING ROSES ON OWN ROOTS FOR \$1.00

One of a kind of the following kinds:

- | | |
|-------------------------|---------------------------------|
| Paul's Scarlet Dark Red | Climbing American Beauty, Pink |
| Showers of Gold, Yellow | Excelsa, Crimson |
| Dorothy Perkins, Pink | Silver Moon, Large Single White |
| Dorothy Perkins, White | Dr. Van Fleet, Light Pink |
| Climbing Radiance, Pink | Violet Blue, Blue |

Everyone of these Roses will grow and make a wonderful growth the first year.

TINIEST ROSE IN THE WORLD

The most outstanding novelty in the rose world. Blooms continuously throughout the summer. A tiny pink and very fragrant flower. For border, rock garden, and house culture. There is nothing equal.

Price, 3 for \$1.00, Postage Paid.

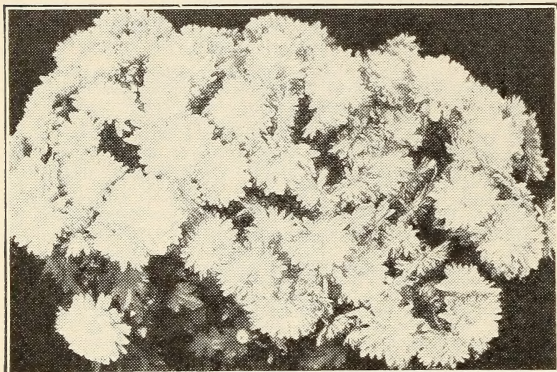
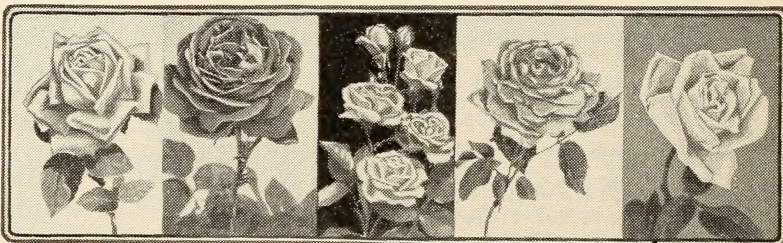

Pink Cushion Mum: Very early blooming variety. Beautiful pink, dwarf. Solid mass of bloom by the middle of August and continue through last frost. Price, 30c each; 4 for \$1.00, postage paid.

NEW EVER-BLOOMING CARNATION

Improved Crimson King. Perfectly hardy. Double bright red. Blooms throughout the entire season. Spicy fragrance. Price, 30c each; 4 for \$1.00



Beauty Bush



"DOGZOFF"

If you are bothered with dogs, cats or rabbits, "Dogzoff" is the spray you need. It is a most efficient animal repellent and one spraying will last from three to four weeks. Not poisonous to plants and will not injure animals. Not offensive to humans. Its use is guaranteed to keep these animals from any place where they are not wanted. "Dogzoff" is applied with any small insect sprayer and one application does the work. "Dogzoff" will save its cost many times over around the garden and home. Season supply 60c, postpaid.

6 SHRUBS FOR \$1.00, POSTAGE PAID

All high priced varieties out of 2 1/2-in. pots. One of a kind of the following varieties:

- 1 Kerria Japonica, Yellow, Double
- 1 Pink Flowering Almond
- 1 Korean Spirea
- 1 Isle De France Buddleia.
- 1 Purple Leaf Japan Barberry
- 1 Kolkwitzia, Beauty Bush

Vegetable Seeds



STECKLER'S ARTICHOKEs

LARGE GREEN GLOBE. French grown. Culture—Planting time Southern States. Sow seed in seed bed from December to June, 1½ oz. of seed to 150 feet of row 3 inches apart in the row and rows 1 foot apart (will produce 150 plants). Cover ½ inch with earth. Transplant in October to open ground 1½ feet apart in rows and rows 3 feet apart. Prices Large Green Globe. Pkt. 10c; oz. 40c; ¼ lb. \$1.25; lb. \$4.10, postpaid.

JERUSALEM OR GROUND ARTICHOKEs (a tuber). Plant whole tubers 10 to 12 bushels to the acre, and cultivate like potatoes; production 200 to 500 bushels per acre. Used both for table and stock feed. Planted after danger of frost is over, usually after April 15th.

Jerusalem or Ground Artichokes—Lb. 25c; 3 lbs. 55c, postpaid. Not prepaid, 50 lb. bushel, \$3.00.

STECKLER'S ASPARAGUS

Culture—Planting time, Southern States. Sow seed January to April in seed bed, 4 ounces of seed to 150 feet of row, 2 inches deep in rows 18 inches apart (will produce about 800 plants). Transplant to specially prepared Asparagus beds December to February 12 inches deep, 24 inches apart in rows 4 feet apart. Send for book on Asparagus Culture, \$1.31, postpaid.

MARY WASHINGTON—Result of development by U. S. Department of Agriculture to produce a rust-resisting vigorous strain of Giant Asparagus. Pkt. 5c; oz. 15c; ¼ lb. 30c; lb. 85c, postpaid.

Mary Washington Asparagus Roots, two-year old, 50 roots, 75c; 100 roots, \$1.20, postpaid. Not prepaid, 1,000 roots, \$6.00.

STECKLER'S GARDEN BEANS

Culture—Planting time, Southern States. Spring, January to May; Fall, August to November. Plant 1 pound to 150 feet of row, 1¼ bushels to one acre; drop two beans every two or three inches in rows 1½ feet apart, cover one inch with earth. Average production green beans about 100 bushels per acre.

SNAP BEANS, DWARF OR BUSH—GREEN PODDED

Height of bush 15 to 25 inches. All varieties marketed as green beans except Red Kidney and White Navy or Boston which are left to mature.

BLACK VALENTINE—Edible condition 49 days. Pods about five inches long averaging 6 to 7 beans to each pod. Excellent shipper, very hardy and productive, one of the best sorts. Pkt. 10c; lb. 30c; 5 lbs. 95c, postpaid. Not prepaid, peck 15 lbs. \$1.85; 60 lb. bu. \$6.60.

ASGROW BLACK VALENTINE STRINGLESS—48 days. An improved selection of the old Black Valentine which is stringless and yet retains the valuable quality of the old type of being immune to damage by light frosts. Pkt. 10c; lb. 30c; 5 lbs. 95c, postpaid. Not prepaid, 15 lb. peck \$1.95; 60 lb. bu. \$7.30.

TENDERGREEN—53 days. Desirable for home and market garden. Pods round, fleshy, dark green, strictly stringless, of fine quality. Seeds brown, mottled and blotched with light fawn. An improvement on Full Measure. Pkt. 10c; lb. 30c; 5 lbs. 95c, postpaid. Not prepaid, peck 15 lbs. \$1.95; 50 lb. bu. \$7.30.

BOUNTIFUL—Edible condition about 53 days. Pods longer than Black Valentine and flat. A prolific bearer, absolutely stringless at all stages, the very best for private and shipping purposes. Pkt. 10c; lb. 30c; 5 lbs. \$1.00, postpaid. Not prepaid, 15 lb. peck \$2.00; 60 lb. bu. \$7.20.

BURPEE'S STRINGLESS—Edible condition about 50 days. Pods round, 6 inches long, tender and brittle. Absolutely stringless and largely grown for canning purposes, among the very best for shipping and private use. Pkt. 10c; lb. 30c; 5 lbs. \$1.00, postpaid. Not prepaid, 15 lb. peck \$1.85; 60 lb. bu. \$7.00.

FRENCH MARKET or LONGFELLOW—Edible condition about 54 days. Pods longer and rounder than Black Valentines. More meaty, pods about 5 inches long, stringy, and containing 6 to 7 beans. Very productive and good shipper. Pkt. 10c; lb. 30c; 5 lbs. \$1.00, postpaid. Not prepaid, 15 lb. peck, \$1.80; 60 lb. bu. \$6.25.

GIANT STRINGLESS—Edible condition about 54 days. An exceedingly productive sort, plants are large, vigorous and spreading. Pods large and nearly round and of medium green color. Quality is very good for home use and one of the best for canning and shipping purposes. Pkt. 10c; lb. 30c; 5 lbs. \$1.00, postpaid. Not prepaid, 15 lb. peck \$1.85; 60 lb. bu. \$7.00.

HOPKINS IMPROVED RED VALENTINE—About 50 days to edible condition. Pods short, round, brittle and tender. A popular variety for shipping and canning. Pkt. 10c; lb. 30c; 5 lbs. \$1.00, postpaid. Not prepaid, 15 lb. peck, \$1.85; 60 lb. bu. \$7.00.

FULL MEASURE—52 days. Stringless, of high quality, rich flavor, medium green pods, fully rounded, very fleshy, brittle, fine grained and deliciously tender. The sturdy plants are upstanding and very productive. Pkg. 10c; lb. 30c; 5 lbs. \$1.00, postpaid. Not prepaid, 15 lb. peck \$2.00; 60 lb. bu. \$7.50.

RED KIDNEY—Left to maturity. A red kidney shaped bean used for baking and soup. Pkt. 10c; lb. 30c; 5 lbs. \$1.00, postpaid. Not prepaid, 15 lb. peck, \$2.25; 60 lb. bu. \$8.00.

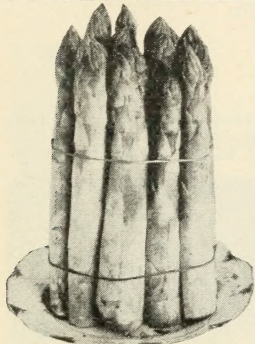

Mary Washington

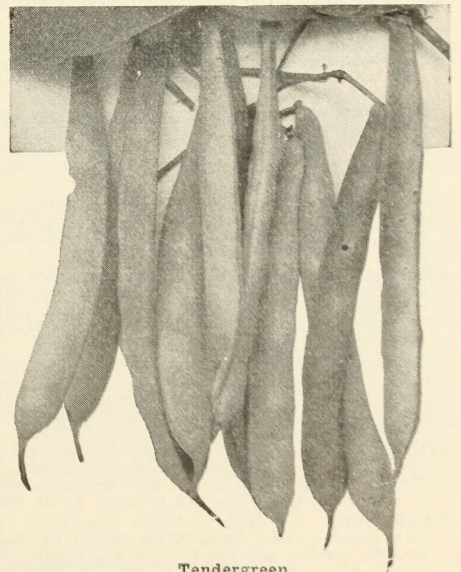

Tendergreen

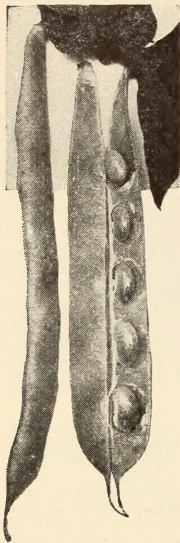

Currie's Rust Proof

BUSH WAX BEANS

Height of Bush 15 to 25 inches

CURRIE'S RUST PROOF—Edible condition about 49 days. Long, yellow, flat stringless pods. Rust resistant. A favorite wax variety for shipping and home use, very hardy. Pkt. 10c; lb. 30c; 5 lbs. \$1.00, postpaid. Not prepaid, 15 lb. peck, \$1.85; 60 lb. bu. \$7.00.

DAVIS WHITE KIDNEY WAX—Edible condition about 52 days. White kidney shaped beans. Pods light yellow, long and straight, a heavy producer. Pkt. 10c; lb. 30c; 5 lbs. 1.00, postpaid. Not prepaid, 15 lb. peck, \$2.00; 60 lb. bu. \$7.50.

PENCIL POD WAX—52 days to edible condition. Fairly hardy and productive, medium early, the very best for home use and near markets, pods are long, straight, round, fleshy, tender, absolutely stringless. Pkt. 10c; lb. 35c; 5 lbs. \$1.00, postpaid. Not prepaid, 15 lb. peck, \$2.10; 60 lb. bu. \$7.90.

SURE CROP WAX—53 days to edible condition. Vigorous and hardy, fleshy, stringless, pods about six inches long, nearly round. A desirable variety for shipping as well as home use. Pkt. 10c; lb. 30c; 5 lbs. \$1.00, prepaid. Not prepaid, 15 lb. peck, \$1.95; 60 lb. bu. \$7.00.

WARDWELL'S KIDNEY WAX—53 days to edible condition. Extensively used for snaps for home consumption, pods nearly straight and of good quality. Commands a ready sale. A good family variety. Pkt. 10c; lb. 30c; 5 lbs. \$1.00, postpaid. Not prepaid, 15 lb. peck, \$2.25; 60 lb. bu. \$8.00.

STRINGLESS KIDNEY WAX—52 days to edible condition. A bean that we take pleasure in recommending to our friends. Pods are nearly straight, good width, thick and stringless. Is a fast and healthy grower and despite wet weather it will remain free from blight or rust. We consider this bean superior to Wardwell's in that with the same attention it will produce nearly twice as many pods and is unexcelled for canning. We recommend it whether for home gardening or trucking for shipping purposes, due to their unexcelled qualities. Pkt. 10c; lb. 30c; 5 lbs. \$1.00, postpaid. Not prepaid, 15 lb. peck, \$2.25; 60 lb. bu. \$8.00.

BUSH LIMA BEANS

Height of Bush 15 to 25 inches

BURPEE'S BUSH LIMA—77 days to edible condition. Plants are uniformly dwarf, vigorous and productive, pods medium green, very large, about five inches long, the most extensively used bush limas for market purposes as well as home consumption. Pkt. 10c; lb. 35c; 5 lbs. \$1.10, postpaid. Not prepaid, 15 lb. peck, \$2.25; 60 lb. bu. \$8.50.

FORDHOOK BUSH LIMA—77 days to edible condition. An improved dwarf lima, sometimes called Potato Bush Lima, plants are vigorous and erect, pods produced in large clusters, medium green, a popular variety for home and marketing purposes. Pkt. 10c; lb. 35c; 5 lbs. \$1.15, postpaid. Not prepaid, 15 lb. peck, \$2.75; 60 lb. bu. \$9.60.

HENDERSON'S BUSH or BABY LIMA. 68 days to edible condition. Extremely early, hardy and productive, pods are medium dark green, short, flat, of excellent quality either green-shelled or dry. Much used by canners as well as for home and marketing. Pkt. 10c; lb. 25c; 5 lbs. \$1.00, postpaid. Not prepaid, 15 lb. peck, \$1.80; 60 lb. bu. \$6.25.

STECKLER'S NEW CALICO or JACKSON WONDER BUSH BUTTER. 65 days to edible condition. Pods short, used also for shelling. Name "Calico" derived from appearance at maturity. An excellent Southern bean, both for family use and for shipping, cannot be too highly recommended. Pkt. 10c; lb. 30c; 5 lbs. \$1.00, postpaid. Not prepaid, 15 lb. peck, \$2.15; 60 lb. bu. \$7.80.

SNAP BEANS—POLE OR RUNNING

Use poles 5 to 8 feet long, set in rows 4 feet apart, plant 6 beans around pole. Half pound plants 150 hills; half bushel to one acre.

BLACK VALENTINE or IDEAL MARKET. 58 days to edible condition. Thrifty and extremely prolific, yields better than other varieties of pole beans, thick, stringless pods, meaty, tender and excellent flavor, perfectly round. Excellent for shipping and for home use. Pkt. 10c; lb. 30c; 5 lbs. \$1.00, postpaid. Not prepaid, 15 lb. peck, \$1.95; 60 lb. bu. \$7.00.

IMPROVED KENTUCKY WONDER or OLD HOMESTEAD. 65 days to edible condition. Early, very prolific sort of excellent quality. Vines are vigorous, very productive, comparatively straight. Best quality for home use and for shipping purposes. Pkt. 10c; lb. 30c; 5 lbs. \$1.00, postpaid. Not prepaid, 15 lb. peck, \$1.85; 60 lb. bu. \$6.60.

MCCASLAN POLE BEANS. 65 days. Strong climber, hardy, prolific over long season. Pods dark green, thick, flat, meaty almost stringless, tender and of a delicious flavor. Seeds ivory white. Pkt. 10c; lb. 30c; 5 lbs. \$1.00, postpaid. Not prepaid, 15 lb. peck, \$2.00; 60 lb. bu. \$7.25.

STRIPED CREASEBACK. 73 days to edible condition. A very hardy and productive green podded bean. Pods are long, very cylindrical or completely rounded, distinctly crease-backed, very fleshy and of excellent quality. Very good for shipping and home consumption. Pkt. 10c; lb. 30c; 5 lbs. \$1.00, postpaid. Not prepaid, 15 lb. peck, \$1.85; 60 lb. bu. \$6.50.

WHITE CORNFIELD. 63 days to edible condition. Early maturing, green podded, round and very often 8 to 10 inches long and quite stringless. For planting with corn, this sort is hard to beat. Good for shipping and home consumption as well. Pkt. 10c; lb. 30c; 5 lbs. \$1.00, postpaid. Not prepaid, 15 lb. peck, \$2.00; 60 lb. bu. \$7.20.

WHITE CREASEBACK. 63 days to edible condition. Green podded variety, valuable for its earliness, vigorous grower, pods are medium length, comparatively straight. They are of the best quality for shipping and home consumption. Pkt. 10c; lb. 30c; 5 lbs. \$1.00, postpaid. Not prepaid, 15 lb. peck, \$1.85; 60 lb. bu. \$7.00.

YARD-LONG. 60 days to edible condition. Pods average about 2 feet in length, very slender and a bean which should be planted in every garden, due to its being prolific, tender and for its unusual flavor. Requires only a few beans to make a family dish. Pkt. 10c; ½ lb. 30c; lb. 50c, postpaid.

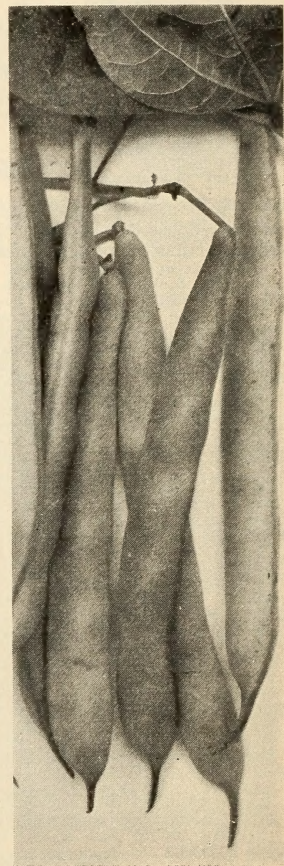

McCaslan Pole

WINDSOR BEANS

ITALIAN or ENGLISH. Long variety. Edible condition about 75 days. Plant about two beans every 6 inches and 2 1/2 feet between rows. Used same as Lima beans. Of late it has gained fame and is being planted extensively by Italian gardeners for shipping and for home use. Pkt. 10c; lb. 40c; 5 lbs. \$1.25, postpaid. Not prepaid, 15 lb. peck, \$2.10; 60 lb. bu. \$9.60.

POLE WAX BEANS

GOLDEN CLUSTER WAX POLE. 74 days to edible condition. An early and attractive sort, one of the best of wax-podded snap pole beans. Pods are six to eight inches long, borne in abundant clusters, each containing from three to six pods varying in color from golden yellow to creamy white, very good quality and highly recommended for shipping and home use. Pkt. 10c; lb. 35c; 5 lbs. \$1.25, postpaid. Not prepaid, 15 lb. peck, \$2.40; 60 lb. bu. \$8.50.

POLE LIMA BEANS

CAROLINA or SEWEE. 77 days to edible condition. Very early and reliable pole lima especially adapted for plant-

ing in the South. Vigorous growing, and pods dark green, short, about three inches and curved. Highly recommended for home and shipping purposes. Pkt. 10c; lb. 30c; 5 lbs. \$1.00, postpaid. Not prepaid, 15 lb. peck, \$1.80; 60 lb. bu. \$6.50.

SPOTTED or FLORIDA BUTTER. 78 days to edible condition. Larger pods than Carolina, very prolific, in great demand by Southern gardeners and for home consumption. Pkt. 10c; lb. 30c; 5 lbs. \$1.00, postpaid. Not prepaid, 15 lb. peck, \$2.25; 60 lb. bu. \$8.00.

SOUTHERN WILLOW LEAF. 82 days to edible condition. Similar to the Sewee but a heavier yielder, early and prolific, leaves are willow leaf in shape and produces pods from the bottom to the very top of the vine. Hardy, early and drouth-resistant, thrives in sandy land, good shipper and excellent for home use. Pkt. 10c; lb. 30c; 5 lbs. \$1.00, postpaid. Not prepaid, 15 lb. peck, \$2.25; 60 lb. bu. \$8.00.

LARGE WHITE LIMA. 88 days. Called King of the Garden. A true large lima pole bean, vigorous grower with extra large greenish white beans. A late variety and extensively planted. Pkt. 10c; lb. 30c; 5 lbs. \$1.00, postpaid. Not prepaid, 15 lb. peck, \$2; 60 lb. bu. \$7.50.

STECKLER'S GARDEN BEETS

Culture—Planting time, Southern States. Spring, January to July; Fall, September to December. Edible condition about 62 days from time of planting seed. Plant 2 ounces to 150 feet of row, 12 pounds to one acre. Sow in thick rows 12 inches apart or sow broadcast and thin to 10 inches apart.

CHICAGO EARLY BLOOD TURNIP. Oval shape, dark red flesh, smooth skin, a favorite among private and market gardeners. Extensively used for canning and shipping. Pkt. 5c; oz. 10c; 1/4 lb. 25c; lb. 65c; 5 lbs. \$2.90, postpaid. Not prepaid, 10 lb. lots, \$4.90; 25 lbs. \$11.00.

CROSBY'S EARLY EGYPTIAN. Beets globe shaped, center of beet light blood red, tender, excellent eating. Grown extensively by market gardeners in South for shipping and home use. Pkt. 5c; oz. 10c; 1/4 lb. 25c; lb. 65c; 5 lbs. \$2.90, postpaid. Not prepaid, 10 lb. lots, \$4.90; 25 lbs. \$11.00.

DETROIT DARK RED. Beets oval shaped, flesh of beet very dark red, an excellent variety for shipping and eating. A favorite of many large Southern market gardeners. Excellent for canning and shipping. Pkt. 5c;

oz. 10c; 1/4 lb. 25c; lb. 65c; 5 lbs. \$3.00, postpaid. Not prepaid, 10 lbs. \$4.90; 25 lbs. \$11.00.

WONDER BEET. One of the earliest of table beets for outside culture. Bright red skin, vermilion red flesh with distinct zones of lighter red. Of excellent quality, being sweet, tender and free from fibrous roots, good shipping and canning variety. Pkt. 5c; oz. 10c; 1/4 lb. 25c; lb. 65c; 5 lbs. \$2.90, postpaid. Not prepaid, 10 lb. lots, \$4.90; 25 lbs. \$11.00.

FIREBALL. A new distinct variety, having the finest table qualities. Flesh solid, crisp, sweet and brilliant red color. Globe shape, skin smooth. Especially desirable for canning and home use. Pkt. 5c; oz. 10c; 1/4 lb. 25c; lb. 85c; 5 lbs. \$3.90, postpaid. Not prepaid, 10 lbs. \$6.50; 25 lbs. \$15.00.



Crosby's Egyptian

SWISS CHARD or PERPETUAL SPINACH BEET. Leaves much darker green than the Lucullus. As the outer leaves are cut more come up from the center. The center stems can be cooked and served like asparagus and the leaves cooked like spinach or other greens. It is undoubtedly one of the best vegetables, as this can be grown throughout the summer. Planted extensively in the South both by market gardeners for shipping and by home gardeners. Pkt. 5c; oz. 10c; 1/4 lb. 25c; lb. 50c; 5 lbs. \$2.20, postpaid. Not prepaid, 10 lbs. \$3.90; 25 lbs. \$9.00.

STECKLER'S SUGAR AND STOCK BEETS

Culture—Planting time, Southern States. Spring, January to July; Fall, September to December. Sow 5 pounds to one acre in rows 2 to 3 feet apart. When 4 or 5 inches high thin to 12 to 15 inches apart in rows. Ready for harvest about 75 days after planting of seed.

LONG RED MANGEL. Flesh white with reddish tinge. Heavy yields, 18 to 24 inches long, about 6 inches in diameter. We recommend this as the best variety of stock beet. Pkt. 5c; oz. 10c; 1/4 lb. 20c; lb. 50c; 5 lbs. \$2.00, postpaid. Not prepaid, 10 lbs. \$3.50.

WHITE FRENCH SUGAR BEET. An attractive heavy yielding variety used largely for stock feeding. Skin white with rose tint, flesh white. Pkt. 5c; oz. 10c; 1/4 lb. 20c; lb. 50c; 5 lbs. \$2.00, postpaid. Not prepaid, 10 lbs. \$3.50.

STECKLER'S BRUSSELS SPROUTS

Culture—Planting time, Southern States. Spring, January to June; Fall, September to December. Plant half ounce of seed to 150 feet of row. Plant and cultivate same as cabbage.

LONG ISLAND. The small heads growing on the stalk are gathered and prepared, making an appetizing dish. Pkt. 10c; oz. 20c; 1/4 lb. 55c; lb. \$1.75; 5 lbs. \$7.50, postpaid.



Brussels Sprouts



Broccoli

but not wet. Transplant to field when plants are 6 inches tall preferably on a cloudy day or in late afternoon. Frequent shallow cultivation for a short time is best. Distance between plants 12 to 15 inches; between rows 24 inches. Approximate number of days to edible condition from time of planting seed is given after name of each variety. This varies with weather and soil conditions.

ALL HEAD EARLY. 90 days. Large, flat, compact and solid heads, few outside leaves, an excellent early cabbage. A dependable sort for shipping and home use. Pkt. 5c; oz. 15c; $\frac{1}{4}$ lb. 50c; lb. \$1.50, postpaid. Not prepaid, 5 lbs. \$6.50; 10 lbs. \$12.50.

CHINESE or PETSAL. 75 days. Large, crumpled light green leaves resembling Paris Cos Lettuce. Leaves are eaten boiled or raw as a salad. Popular throughout the South. Has a distinct flavor, very mild and pleasant. Pkt. 5c; oz. 15c; $\frac{1}{4}$ lb. 40c; lb. \$1.25, postpaid. Not prepaid, 5 lbs. \$4.75; 10 lbs. \$9.00.

COPENHAGEN. 75 days. Very vigorous, short stems, few outer leaves, producing a very hard round head, very uniform in size and of long keeping qualities. Very profitable, and gaining in popularity every day. Excellent for shipping and home consumption. Pkt. 5c; oz. 15c; $\frac{1}{4}$ lb. 50c; lb. \$1.50, postpaid. Not prepaid, 5 lbs. \$6.50; 10 lbs. \$12.50.

DANISH BALL HEAD SHORT STEM. 100 days. Very hardy, sure heading, very solid, and of good quality. One of the very best keepers and desirable for distant markets. They are exceedingly hardy in resisting cold and stand dry weather well. Medium sized heads, round and solid and stand shipment better than any other late sort. Pkt. 5c; oz. 25c; $\frac{1}{4}$ lb. 60c; lb. \$1.75, postpaid. Not prepaid, 5 lbs. \$8.25; 10 lbs. \$15.00.

EARLY DRUMHEAD SAVOY. 85 days. The best for home use or market. Plants are vigorous, of medium size with rather short stem and very sure heading. Heads are large, nearly round, fairly solid, sweet and tender. Best for family use. Pkt. 5c; oz. 25c; $\frac{1}{4}$ lb. 65c; lb. \$1.75, postpaid. Not prepaid, 5 lbs. \$8.25; 10 lbs. \$15.00.

SELECTED EARLY JERSEY WAKEFIELD. 66 days. A most excellent variety, is the earliest and surest heading of first early cabbage for the market and home garden. Most gardeners depend on it for their extra early crop. Plants hardy, resistant to cold and unfavorable conditions. Compact and erect or very slightly spreading. Stem short, heads are medium, very solid, uniformly pointed and of excellent quality. Pkt. 5c; oz. 20c; $\frac{1}{4}$ lb. 65c; lb. \$2.00, postpaid. Not prepaid, 5 lbs. \$8.75; 10 lbs. \$16.50.

FROTCHER'S SUPERIOR LARGE LATE FLAT DUTCH. 75 days. Large solid flat heads, sometimes weighing 15 to 25 pounds. This is the most popular winter cabbage among Southern gardeners for home consumption and shipping. Pkt. 5c; oz. 25c; $\frac{1}{4}$ lb. 65c; lb. \$1.75, postpaid. Not prepaid, 5 lbs. \$8.25; 10 lbs. \$15.00.

MAMMOTH RED ROCK. 75 days. Largest and surest heading red cabbage. Plants large and vigorous with medium length stem and spreading outer leaves which are dark green with red veining. Heads are late maturing, large, round, very solid and of very attractive deep red color. Much used for cole slaw and pickling. Pkt. 5c; oz. 25c; $\frac{1}{4}$ lb. 60c; lb. \$2.00, postpaid. Not prepaid, 5 lbs. \$9.25.

ORIGINAL LOUISIANA or LOUISIANA COPENHAGEN. 62 days. Developed by Dr. Julian C. Miller of the Louisiana Agricultural Experiment Station and has been inbred to meet the fall and early spring climatic conditions of Louisiana. Matures fully a week earlier than the average Copenhagen. Heads round and solid. Pkt. 10c; oz. 30c; $\frac{1}{4}$ lb. 85c; lb. \$2.75, postpaid. Not prepaid, 5 lbs. \$12.50.

ST. LOUIS LATE MARKET. The very best late cabbage in existence. It never fails to make a crop; runs heavy in weight owing to its size and solidity; resists drouth and insects by its sturdy constitution; can be cut as easily as any late sort, continues growing after others have matured. Pkt. 5c; oz. 25c; $\frac{1}{4}$ lb. 60c; lb. \$1.75, postpaid. Not prepaid, 5 lbs. \$8.25.

STEIN'S EARLY FLAT DUTCH. 90 days. Heads flat, very large, compact, grows vigorously and has short stem. Many gardeners prefer this variety because of its excellent record of forming heads under unusual weather conditions. Good shipper. Pkt. 5c; oz. 25c; $\frac{1}{4}$ lb. 60c; lb. \$1.25, postpaid. Not prepaid, 5 lbs. \$4.75; 10 lbs. \$9.00.

STECKLER'S BROCCOLI

Culture—Planting time, Southern States. Spring, January to June; Fall, September to December. Plant $1\frac{1}{2}$ ounces to 150 feet of row. Plant and cultivate same as Cauliflower, to which family Broccoli belongs. Head not as compact as Cauliflower.

EARLY LARGE WHITE FRENCH. Considered the best sort for most sections. The plants are very hardy, vigorous and easily grown. Heads are white, compact, hard and of good quality. Pkt. 10c; oz. 40c; $\frac{1}{4}$ lb. \$1.25; lb. \$4.00, postpaid.

STECKLER'S GREEN CALABRESE BROCCOLI. A distinct variety grown by Italian gardeners for Italian trade only. Forms large solid heads which remain green. After this is cut a number of sprouts develop from the leaf-axis, each sprout terminating in a small head about 1 inch in diameter. Bunched and sold as second crop. Sow seed in frames early in spring and market in June and July. Also planted in September for Christmas marketing. Pkt. 10c; oz. 25c; $\frac{1}{4}$ lb. 70c; lb. \$2.25; 5 lbs. \$9.85, postpaid. Not prepaid, 10 lbs. \$17.50.

STECKLER'S CABBAGE

Culture—Planting time, Southern States. Spring, June to September; Fall, October to January. One ounce will produce about 3,000 plants, 5 ounces to the acre. Sow 5 or 6 seeds per inch in rows about 6 inches apart in well prepared beds. Cover very lightly with earth. Keep bed moist



Copenhagen



Late Flat Dutch Cabbage

CABBAGE—Continued

STECKLER'S SPECIAL CHARLESTON WAKEFIELD. 88 days. Very solid head, but less pointed and considerably larger than the Early Jersey Wakefield. Its exceeding hardness, earliness and size of head have made it with market gardeners and shippers a popular sort. Plants are medium sized, very vigorous and slightly spreading. Heads are blunt pointed but very broad at the base. Excellent for marketing and home use. Pkt. 5c; oz. 30c; ¼ lb. 75c; lb. \$2.50, postpaid. Not prepaid, 5 lbs. \$12.00; 10 lbs. \$22.00.

STECKLER'S SPECIAL SUCCESSION. 88 days. A sure heading sort, adapted for autumn as well as late summer use. Plants are vigorous and strong growing with short stem and have numerous, rather short, outer leaves which are somewhat frilled. Heads are large, deep, very firm and of excellent quality. Extra fine for shipping and home use. Pkt. 5c; oz. 20c; ¼ lb. 60c; lb. \$1.50, postpaid. Not prepaid, 5 lbs. \$6.50; 10 lbs. \$12.50.

SURE HEAD. 90 days. Named because of its certainty of making heads. Very large flat heads, weight 10 to 15 pounds, uniform and firm. Grown very extensively. Very good shipper. Pkt. 5c; oz. 20c; ¼ lb. 50c; lb. \$1.50, postpaid. Not prepaid, 5 lbs. \$6.50; 10 lbs. \$12.50.

GLORY OF ENKHUIZEN. 80 days. A sure header of matchless quality and of an early variety. The heads are nearly round, solid and of splendid size for an early variety. Leaves are broad and spreading and more or less curved. This cabbage has met with instant favor all over the South for marketing and home use. Pkt. 5c; oz. 25c; ¼ lb. 65c; lb. \$1.50, postpaid. Not prepaid, 5 lbs. \$6.50; 10 lbs. \$12.50.

STECKLER'S GOLDEN ACRE. 65 days. A very compact medium sized head, an improved variety. Heads uniform in size and in maturing. This variety is growing very rapidly in popularity for both shipping and home use. Pkt. 5c; oz. 25c; ¼ lb. 75c; lb. \$1.75, postpaid. Not prepaid, 5 lbs. \$8.25; 10 lbs. \$15.00.

DISEASE RESISTANT COPENHAGEN MARKET. 75 days. A "yellow" resistant strain of Copenhagen. Not so early or as uniform, but a good round head and crisp. Pkt. 5c; oz. 40c; ¼ lb. \$1.00; lb. \$3.50, postpaid. Not prepaid, 5 lbs. \$17.00.

WISCONSIN ALL-SEASON. 90 days. Valuable in territories infested with the destructive disease known as "yellows." Heads are large and solid, weighing as much as 10 pounds. Pkt. 5c; oz. 40c; ¼ lb. \$1.25; lb. \$4.00, postpaid. Not prepaid, 5 lbs. \$18.75.

STECKLER'S CARROTS

Culture—Planting time, Southern States, Spring, January to June; Fall, August to December. Plant 1½ oz. to 150 feet of row. 4 lbs. to one acre. Sow fairly thick in rows 15 to 18 inches apart and thin to 3 to 4 inches apart in rows, when two inches high. Approximate number of days to edible condition is given after name of varieties.

DANVERS HALF LONG. 65 days. A half long orange carrot, grown extensively in all classes of soil, desirable and suitable for field culture. Mature roots are of medium length, six to eight inches long, tapering uniformly to a blunt point. Flesh is orange color, very tender and of excellent quality. Favorite for the South for shipping and home use. Pkt. 5c; oz. 10c; ¼ lb. 25c; lb. 65c; 5 lbs. \$2.90, postpaid. Not prepaid, 10 lbs. \$5.00; 25 lbs. \$12.00.

EARLY HALF LONG CHANTENAY. 65 days. An excellent medium early, half long variety. One of the best for marketing and home use, very productive and desirable. Roots are thick, five and one-half to six inches in length, uniformly half long or stump rooted but tapering slightly, smooth orange red color. Flesh very crisp and tender. Extensively used for bunching. Pkt. 5c; oz. 10c; ¼ lb. 35c; lb. 65c; 5 lbs. \$2.90, postpaid. Not prepaid, 10 lbs. \$5.00; 25 lbs. \$12.00.

OXHEART or GUERANDE. 65 days. Excellent variety for soil that is hard and stiff, tops are comparatively small, and mature roots are four and a half to five inches long, very thick. Flesh is bright orange, finely grained and sweet. Excellent for table use and for shipping purposes. Pkt. 5c; oz. 10c; ¼ lb. 25c; lb. 65c; 5 lbs. \$2.90, postpaid. Not prepaid, 10 lbs. \$5.00; 25 lbs. \$12.00.

LARGE WHITE BELGIAN. 100 days. Creamy white with light green crown about seven to nine inches in length. Used extensively for stock feeding. Pkt. 5c; oz. 10c; ¼ lb. 25c; lb. 65c; 5 lbs. \$2.90, postpaid. Not prepaid, 10 lbs. \$5.00; 25 lbs. \$12.00.

IMPROVED LONG ORANGE. 80 days. This variety is intermediate to late maturing, desirable for table use as well as stock feeding, very productive, uniform in shape. Roots are tender and of good quality. Pkt. 5c; oz. 10c; ¼ lb. 25c; lb. 65c; 5 lbs. \$2.90, postpaid. Not prepaid, 10 lbs. \$5.00; 25 lbs. \$12.00.

STECKLER'S CAULIFLOWER

Culture—Planting time, Southern States, Spring, January to March in hotbeds, in open ground to June; Fall, September to December. Plant one-fourth ounce to 150 feet of row. Transplant 1½ feet apart in rows 2½ feet apart in open ground. Approximate number of days to edible condition is given after name of each variety. This varies with climatic and soil conditions.

EARLY ITALIAN GIANT. 110 days. Large white compact heads, delicious flavor. A fine variety. Excellent for home use and shipping. Pkt. 10c; oz. 50c; ¼ lb. \$1.75; lb. \$5.90, postpaid.

LARGE ALGIERS. 120 days. Large white heads, excellent quality, upright growth, leaves forming protection for heads against frost. The market gardener's favorite, for home use and shipping. Pkt. 10c; oz. 50c; ¼ lb. \$1.75; lb. \$5.90, postpaid.

LATE ITALIAN GIANT. 120 days. The largest of all Cauliflowers, very compact, grown very extensively and well liked. A favorite for home use and shipping. Pkt. 10c; oz. 75c; ¼ lb. \$1.75; lb. \$5.90, postpaid.

STECKLER'S EARLY SNOWBALL. 75 days. Large compact heads, a very desirable and dependable head forming Cauliflower. The most popular variety among Southern gardeners. Favorite for shipping and home use. Pkt. 15c; oz. \$1.10; ¼ lb. \$3.75; lb. \$14.00, postpaid.

STECKLER'S CHERVIL (Curled)

Culture—Used a great deal for seasoning, especially in oyster soup and is often cut bet lettuce. Sow broadcast during Fall and Winter for spring and in January and February for summer. A favorite in the South. Pkt. 10c; oz. 25c; ¼ lb. 65c; lb. \$2.00, postpaid.

STECKLER'S CHIVES or Schnittlauch

Culture—One of the finest and most delicate of entire onion family. Tops are used for seasoning salads, cream cheese, etc. Plant from December to April. Pkt. 10c; oz. 50c; ¼ lb. \$1.75; lb. \$6.00, postpaid.

STECKLER'S COLLARDS

Culture—Planting time, Southern States, Spring, June to September; Fall, October to January. Plant two ounces to 150 feet of row. Belongs to cabbage family and is cultivated in same manner. Edible condition about 85 days. One ounce will produce about 2500 plants.

GEORGIA COLLARDS. Edible condition about 85 days. An oldtime favorite, stands all sorts of conditions without injury. Pkt. 5c; oz. 10c; ¼ lb. 20c; lb. 50c; 5 lbs. \$2.25, postpaid. Not prepaid, 10 lbs. \$4.00.

CABBAGE COLLARDS. Cross between the Georgia Collard and the Charleston Wakefield cabbage, bred for hardness of the Collard and the flavor of cabbage. Tender and does not grow as tall as the Georgia Collards and does not winterkill. Pkt. 5c; oz. 10c; ¼ lb. 20c; lb. 50c; 5 lbs. \$2.25, postpaid. Not prepaid, 10 lbs. \$4.00.

LOUISIANA SWEET COLLARDS. Developed by Dr. Julian C. Miller of the La. Agri. Exp. Station, inbred to produce a uniform type of plant, having a deep compact rosette center, leaves with short stems and free of purple or red color. Pkt. 5c; oz. 10c; ¼ lb. 25c; lb. 60c; 5 lbs. \$2.50, postpaid. Not prepaid, 10 lbs. \$4.00.



Danvers Half Long



Steckler's Early Snowball



Giant Pascal

STECKLER'S CELERY

Culture—Planting time, Southern States. For bleaching celery. June to August; for seasoning purposes any month. Plant $1\frac{1}{2}$ ounces to 150 feet of row. Sow seed in a bed, cover with canvas to protect from heat. Transplant to large bed when about 3 inches high to rows 3 feet apart, plant 8 inches apart. When about matured earth is brought up around the plants or boards are placed on both sides of rows for proper bleaching. Approximate time to maturity is given after each variety, this varies with climatic conditions and soil.

CELERIAC TURNIP ROOTED. 135 days. Forms a turnip-shaped root which is used extensively for soup, cooked and sliced or in salad. Pkt. 5c; oz. 25c; $\frac{1}{4}$ lb. 65c; lb. \$2.10, postpaid.

GIANT PASCAL. 135 days. Grown about 2 feet high, forms broad, thick, crisp stalks, entirely stringless. Very desirable and planted extensively throughout the South. Pkt. 10c; oz. 25c; $\frac{1}{4}$ lb. 75c; lb. \$2.50, postpaid.

GOLDEN PLUME CELERY. Early, delicious and self-blanching. Early maturing, large and vigorous grower, easy to cultivate, very attractive and when matured is most inviting. Foliage creamy yellow and stalks creamy white, brittle, tender and well flavored, profitable for marketing and home use. Extra fine strain. Pkt. 10c; oz. 40c; $\frac{1}{4}$ lb. \$1.45; lb. \$5.00, postpaid.

GOLDEN SELF-BLANCHING. 118 days. Solid, very tender, golden yellow color, brittle with delicious flavor. We cannot recommend this variety too highly. Pkt. 10c; oz. 40c; $\frac{1}{4}$ lb. \$1.25; lb. \$4.00, postpaid.

STECKLER'S CORN SALAD

Culture—Planting time, Southern States, Spring, June to September. Fall, October to January. Plant 2 ounces to 150 feet of row. Sow thinly in drills. Leaves are used same manner as lettuce and cress.

STECKLER'S CORN SALAD. Grown and used extensively throughout the South. Pkt. 10c; oz. 15c; $\frac{1}{4}$ lb. 45c; lb. \$1.25, postpaid.

Steckler's Corn

Bred With Bloodlines for Yield Production

Culture—Planting time, Southern States, February to July. Plant in hills 3 feet apart in rows and rows 3 feet apart, four or five seeds and thin out to 2 or 3. For the best success, seed corn should be planted within three days from time of receipt from Seed House to avoid trouble from weevils. A pound will plant about 400 hills. One peck to an acre. Approximate number of days to edible condition (roasting ears) on Sweet and Sugar Corn and to maturity on Field Corn is given after each variety. This varies with soil and climatic conditions. Corn is often planted some each week during planting season so that the harvest will be throughout the season.

SWEET CORN

14 lbs. 1 peck; 56 lbs. 1 bushel.

EXTRA EARLY ADAMS. 63 days. Stalks about $3\frac{1}{2}$ feet tall, ears about 5 $\frac{1}{2}$ inches long. One of the best roasting ear corn that can be planted. Usually 12 rowed, white kernels and white cob. Pkt. 10c; lb. 25c; 2 lbs. 40c, postpaid. Not prepaid, peck \$1.50; bu. \$5.40.

FROTSCHER'S ADAMS EARLY. 68 days. Similar in type to the Adams Extra Early but larger and somewhat later although still a very early sort. Used as a table corn throughout the South for both home use and shipping; average height of stalk 4 $\frac{1}{2}$ feet. Pkt. 10c; lb. 25c; 2 lbs. 40c, postpaid. Not prepaid, peck \$1.50; bu. \$5.40.

STECKLER'S FRENCH MARKET. 75 days. Stalks average about 7 feet in height, ears about 7 to 8 inches long; well filled. A favorite among shippers and for home consumption as well. Pkt. 5c; lb. 25c; 2 lbs. 40c, postpaid. Not prepaid, peck \$1.00; bu. \$3.40.

SILVERMINE. 95 days. Large White Corn, ears 9 $\frac{1}{2}$ to 10 inches with 16 to 20 rows of large deep kernels. Rough dent, tall, heavy stalk growth. White cob. One of the best roasting ears and shipping varieties yet introduced. Pkt. 5c; lb. 25c; 2 lbs. 40c, postpaid. Not prepaid, peck 80c; bu. \$2.70.

TRUCKER'S FAVORITE. 90 days. Large late corn often used for roasting ears. Ears around 11 inches long with 12 to 14 rows of broad white kernels. Stalks tall with medium foliage and one of the leaders for shipping. Pkt. 5c; lb. 25c; 2 lbs. 40c, postpaid. Not prepaid, peck 90c; bu. \$3.00.

SUGAR CORN

COUNTRY GENTLEMAN. 90 days. Stalks 6 $\frac{1}{2}$ to 7 feet. Ears slim, about 8 inches long. Grains, long and irregular, very narrow. Considered by many one of the best corns for family garden. One of the most popular varieties used by commercial canners. The silk on Country Gentleman ears is always very red, and it can be easily distinguished by this feature. Pkt. 10c; lb. 30c; 2 lbs. 55c, postpaid. Not prepaid, 10 lbs. \$1.50; 50 lbs. \$6.50.

GOLDEN BANTAM. 88 days. Most widely known early variety, grown in every section, stalks five feet in height, heavy foliage, ears 6 to 7 inches long, eight rowed, with broad kernels of a golden yellow color. Flavor distinctly different. Stools very rapidly and should be allowed to remain as the stools are productive of an ear. Pkt. 10c; lb. 30c; 2 lbs. 55c, postpaid. Not prepaid, 10 lbs. \$1.50; 50 lbs. \$6.50.

STOWELL'S EVERGREEN. 96 days. Height of stalk about 7 $\frac{1}{2}$ feet. Ears about 8 inches long, very white, excellent roasting ear variety. Market gardeners grow this variety more than any other. Pkt. 10c; lb. 30c; 2 lbs. 55c, postpaid. Not prepaid, 10 lbs. \$1.50; 50 lbs. \$6.50.

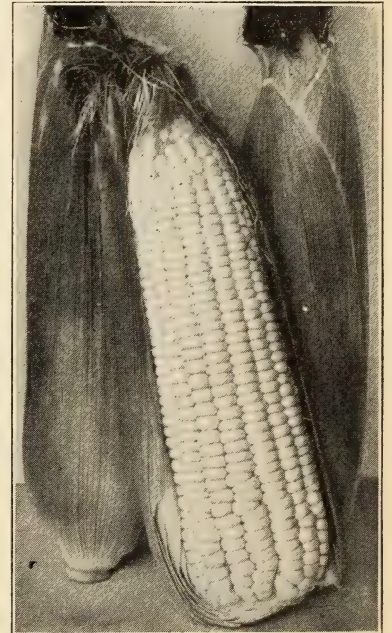

Stowell's Evergreen Corn

FIELD CORN

14 lbs. 1 peck; 56 lbs. 1 bushel

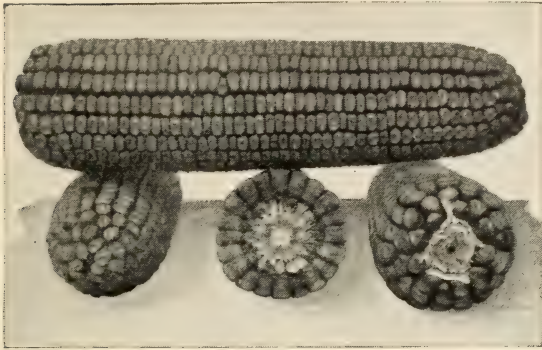

Seed Corn

CALHOUN RED COB. Cob deep red in color, kernels white and yellow, very well known. Matures in 130 to 150 days from planting. One of our leading Southern varieties. Pkt. 5c; lb. 25c; 2 lbs. 40c, postpaid. Not prepaid, peck 90c; bu. \$3.25.

HICKORY KING. 110 days. A prolific white corn, large kernels, small slim cobs, prolific producer, grown extensively by market gardeners for roasting ears. Pkt. 5c; lb. 20c; 2 lbs. 35c, postpaid. Not prepaid, peck 75c; bu. \$2.75.

TENNESSEE RED COB. An extra large field corn; grains long, white and broad. Ears run from 9 to 12 inches long and have from 18 to 20 rows. One of the best ensilage varieties. Pkt. 5c; lb. 20c; 2 lbs. 35c, postpaid. Not prepaid, peck 75c; bu. \$2.75.

MOSBY'S PROLIFIC. One of the most prolific corns in existence. Grains are long and set close to the small white cob, very uniform and well filled. A southern variety and recommended for a general crop. Pkt. 5c; lb. 20c; 2 lbs. 35c, postpaid. Not prepaid, peck 75c; bu. \$2.75.

IMPROVED GOLDEN DENT. High yielding yellow corn for the South. Medium early variety, maturing in 110 to 115 days. Makes one to two well filled ears, well filled out on both ends. Pkt. 5c; lb. 25c; 2 lbs. 35c, postpaid. Not prepaid, peck 75c; bu. \$2.75.

JARVIS GOLDEN PROLIFIC. Matures dry corn in 115 days or less. One of the finest early yellow corns, 14 to 18 rows to the ear, heavy yielder and prolific. Pkt. 5c; lb. 20c; 2 lbs. 35c, postpaid. Not prepaid, peck 75c; bu. \$2.75.

IMPROVED YELLOW LEAMING. 110 days. Long yellow ears. Tall stalks producing two good ears, very productive, an excellent variety for the South. A splendid feeding variety, one of the best. Pkt. 5c; lb. 20c; 2 lbs. 35c, postpaid. Not prepaid, peck 70c; bu. \$2.40.

HASTINGS PROLIFIC WHITE. 100 days. Requires a fairly long season to develop hard corn. Stalk is large, 8 to 12 feet tall according to soil and season. Ears of medium size, two or more to the stalk, depending on the distance given and the growing condition. Cob is small, ears are well filled out. Best corn for grain production, for roasting ears, for making meal and for stock feeding. Pkt. 5c; lb. 25c; 2 lbs. 40c, postpaid. Not prepaid, peck 75c; bu. \$2.85.

STECKLER'S CREOLE YELLOW DENT. 110 days. Deep yellow grains, closely packed, butts and tips covered, used very extensively for ensilage. The favorite in this section, an excellent variety for feeding and for making grist. Pkt. 5c; lb. 25c; 2 lbs. 45c, postpaid. Not prepaid, peck 75c; bu. \$2.75.

IMPROVED MEXICAN JUNE. 125 days. A very dependable variety late in the spring throughout the Cotton belt. Stalks are usually short, ears 8 to 9 inches long, grains short to medium, cobs medium in size, white with a few blue grains. The best late corn for the South. Pkt. 5c; lb. 25c; 2 lbs. 45c, postpaid. Not prepaid, peck 80c; bu. \$2.85.

SURECROPPER CORN. Ears not quite as large as other varieties, makes roasting ears in about 60 days and matures in about 110 days. Has drought resisting qualities thoroughly adapted to the South. Pkt. 5c; lb. 25c; 2 lbs. 40c, postpaid. Not prepaid, peck 90c; bu. \$3.00.

POP CORN

SOUTH AMERICAN OR DYNAMITE. Vigorous grower, deep orange kernels, smooth and round, which pop double the size of others. Rich yellow, crisp and tender, no hard centers. Pkt. 5c; lb. 25c; 5 lbs. \$1.00, postpaid.

STECKLER'S CUCUMBERS

Culture—Planting time, Southern States, Spring, February to July. Fall, August to September. Plant five ounces to 150 feet of row, 4 pounds to one acre. Sow in hills 3 to 4 feet apart. Each hill should be fertilized heavily with rich decomposed manure or other suitable fertilizer. Plant about 8 to 10 seeds to each hill. Approximate number of days to edible condition given after each variety.

DAVIS PERFECT. 65 days. Dark glossy green color, average length 10 to 12 inches. Seeds soft, cucumber tender and brittle. Unexcelled for quality, shape, color, productiveness, for the table or shipping. Pkt. 5c; oz. 15c; ¼ lb. 40c; lb. \$1.25; 5 lbs. \$5.00, postpaid.

EARLY FORTUNE. 70 days. An excellent shipping variety, producing very attractive white spined fruits of rich dark green color. The fruits average uniformly about nine inches long, cylindrical or slightly tapered at ends. Seed cavity very small, flesh thick, crisp and tender. Recommended as one of the best shipping sorts yet introduced. Pkt. 5c; oz. 15c; ¼ lb. 40c; lb. \$1.25; 5 lbs. \$5.00, postpaid. Not prepaid, 10 lbs. \$9.00.

HENDERSON'S PERFECT WHITE SPINE. 60 days. Prolific, continuous producer of uniform, large and cylindrical cucumbers. Excellent for slicing as well as marketing. A favorite wherever grown. Pkt. 5c; oz. 15c; ¼ lb. 40c; lb. \$1.25; 5 lbs. \$5.00, postpaid. Not prepaid, 10 lbs. \$9.00.

STECKLER'S IMPROVED LONG GREEN. 70 days. Very dark green, length about 12 inches, one of the best and largest cucumbers on the market, none better. Excellent for table and shipping. Pkt. 5c; oz. 20c; ¼ lb. 50c; lb. \$1.50; 5 lbs. \$6.00, postpaid. Not prepaid, 10 lbs. \$10.00.

SNOW'S or HEINZ PICKLING. 52 days. An early maturing, small dark green cucumber, round, square ended grown largely for pickling. A very fine variety. Pkt. 5c; oz. 15c; ¼ lb. 40c; lb. \$1.25; 5 lbs. \$5.00, postpaid. Not prepaid, 10 lbs. \$9.00.

JAPANESE CLIMBING. 60 days. Strong, vigorous vines can be grown on trellis. Cucumbers round, about 10 inches long, thick and grown extensively. Good for shipping and table use. Pkt. 5c; oz. 25c; ¼ lb. 40c; lb. \$1.50, postpaid.

WEST INDIA GHERKIN. (For Pickles.) 60 days. Very small, oval fruits, prickly sort, very distinct from all others and grown exclusively for pickles. Fruits should be picked when young and tender, the seed is distinctly smaller than that of other cucumbers and slow to germinate, requires from two to three weeks. Pkt. 5c; oz. 25c; ¼ lb. 50c; lb. \$1.50; 5 lbs. \$6.00.

STAYSGREEN. 60 days. The greenest of the Long White Spine varieties, hardy, large fruited, of excellent shape and uniform. A favorite among market gardeners. Used most extensively for shipping purposes. Pkt. 5c; oz. 20c; ¼ lb. 50c; lb. \$1.25; 5 lbs. \$5.00, postpaid. Not prepaid, 10 lbs. \$9.00.

LONGFELLOW. 70 days. A very attractive long, dark green variety. Fruits 12 to 15 inches long, fine for slicing, few seeds and an ideal type for home garden or for shipping. Pkt. 10c; oz. 20c; ¼ lb. 50c; lb. \$1.75; 5 lbs. \$7.50, postpaid. Not prepaid, 10 lbs. \$14.00.

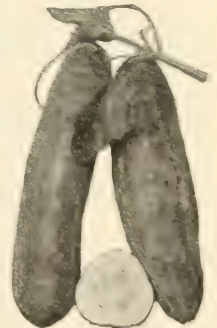

Davis Perfect

WRITE FOR PRICES ON LARGER QUANTITIES

STECKLER'S CRESS

Culture—Planting time, Southern States, Spring, January to April. Fall, September to December. Broad leaf, plant 3 ounces to 150 feet of row. Water Cress—2 ounces will plant space about 9x9 feet in water.

BROAD LEAVED or UPLAND CRESS. This variety is extensively cultivated for market. It is sown from early Fall to late Spring. The leaves resemble Water Cress. It is considered a wholesome dish as a salad alone or as a combination salad. Pkt. 10c; oz. 20c; ¼ lb. 40c; lb. \$1.40, postpaid.

WATER CRESS. Used extensively for salad making. About 75 days to edible or marketable condition. Pkt. 10c; oz. 40c; ¼ lb. \$1.00; lb. \$3.75, postpaid.

CARDOON. Sow seed in open ground in early spring in rows 3 to 4 feet apart and plants 1 to 2 feet apart in the rows. The blanched stalks and ribs will become fit for use in 3 to 4 weeks and are a fine winter vegetable. Grown in the same manner as Celery and blanched in the same manner. Pkt. 10c; oz. 30c; ¼ lb. \$1.00; lb. \$3.50, postpaid.

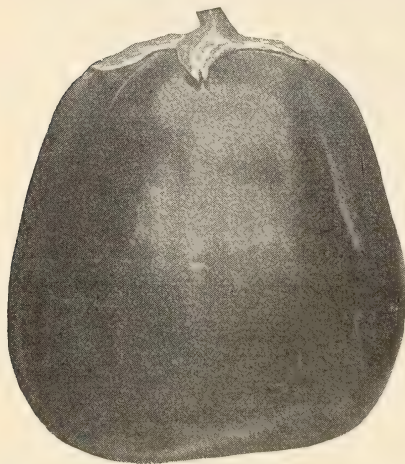

New York Improved Egg Plant

STECKLER'S EGG PLANTS

Culture—Planting time, Southern States, Spring, January to March; in hotbeds. In open ground, April to June. Fall, September to October. Plant one ounce of seed to 150 feet of row. Approximate time to edible condition is given after name of each variety; this varies, due to climatic and soil conditions. Half pound of seed will furnish plants for one acre.

BLACK BEAUTY. 85 days. Rich shiny purplish black color, heavy producing plants, hardy, grown very extensively by small and large gardeners, for shipping and table use. Pkt. 10c; oz. 30c; ¼ lb. 85c; lb. \$3.00; 5 lbs. \$14.00, postpaid.

FROTSCHER'S NEW ORLEANS MARKET or LARGE PURPLE. 90 days. This is the variety mainly grown here, oval in shape and of a dark purple color and very productive. Southern grown seed of this, as of a good many tropical or sub-tropical vegetables, is preferable to Northern seed, as it will germinate more readily and the plant will last longer during the hot season. Best variety for shipping and home use. Pkt. 10c; oz. 35c; ¼ lb. 85c; lb. \$3.00; 5 lbs. \$14.00, postpaid.

IMPROVED NEW YORK SPINELESS. 83 days. Large sized very dark purple fruits. Plants produce about 8 to 10 egg plants, a very popular variety. Pkt. 10c; oz. 30c; ¼ lb. 85c; lb. \$3.00; 5 lbs. \$14.00, postpaid.

FLORIDA HIGH BUSH. 90 days. Very large, dark rich purple fruits of excellent quality. Produces 6 to 8 fruits. Growing in popularity every year. Pkt. 10c; oz. 30c; ¼ lb. 85c; lb. \$3.00; 5 lbs. \$14.00, postpaid.

STECKLER'S ENDIVE

Culture—Planting time, Southern States. Spring, February to June; Fall, September to November. Plant one ounce to 150 feet of row, 3 lbs. to the acre. Sow either broadcast and transplant like lettuce or in rows one foot apart and thinned to 8 inches apart. Used for salads. Approximate time to edible condition of the two varieties is 75 days. Bleached by tying up leaves or covering plants.

BROAD LEAVED or BATAVIAN ESCAROLLE. Broad flat, deep green leaves, excellent flavor, very hardy, grown very extensively throughout the South, both for table and market. Pkt. 5c; oz. 15c; ¼ lb. 35c; lb. \$1.00; 5 lbs. \$4.00, postpaid.

ITALIAN RED RIBBED (Panaclier). Hardy, vigorous growing endive with bright, deep green leaves, the mid-ribs of the outer leaves are usually tinged with rose. The dense mass of deeply divided leaves formed in the center blanches very readily to a rich cream color. Highly esteemed for shipping and table use. Pkt. 5c; oz. 15c; ¼ lb. 35c; lb. \$1.00; 5 lbs. \$4.00, postpaid.

FULL-HEART BATAVIAN. 90 days. An improved variety with large leaves, broader and thicker and earlier in maturity than any other variety. Plants are upright growing, compact heart that blanches easily. Pkt. 5c; oz. 15c; ¼ lb. 35c; 1 lb. \$1.00; 5 lbs. \$4.00, postpaid.

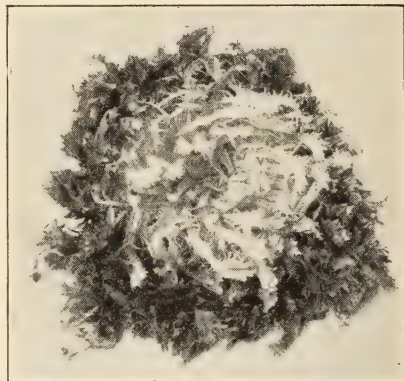

Italian Red-Ribbed Endive

STECKLER'S FENNEL

(Italian or Florence, Imported)

Culture—Planting time, Southern States. Spring, March to June; Fall, August to November. Plant 1¼ oz. to 150 feet of row. Sow in rich well prepared soil in drills 2 feet apart and cover ¼ to ½ inch with earth. When plants are 2 inches high, thin to 10 inches apart in row. Blanch the stems. Used extensively by Italians of New Orleans and vicinity and for shipping to Eastern markets. Used very much the same as celery. Growing in popularity. Pkt. 10c; oz. 15c; ¼ lb. 40c; lb. \$1.25; 5 lbs. \$5.00, postpaid.

STECKLER'S GARLIC (Sets)

Culture—Planting time, Southern States. Spring, January to June; Fall, September to November. Plant one pound to 150 feet of row. 300 pounds per acre. Plant 6 inches apart and about one inch deep in rows 2 to 3 feet apart. Used very extensively throughout the South for flavoring stews, roasts and various other dishes. About 90 days to edible condition. 1 lb. 30c; 3 lbs. 75c, postpaid. Not prepaid, 10 lbs. \$2.00.

STECKLER'S GOURDS

All at 10c per packet, postpaid

Culture—Planting time, Southern States. Spring, March to June; grown very easily, makes ornamental vines, usually grown on trellis or fence. Do not plant near pumpkins or squash as their taste will be affected.

DISHCLOTH. When fully ripe the skin can be easily removed and the sponge-like interior cleaned and dried, then used as dish rag.

DIPPER. Long handled gourd, dippers are made from this variety.

ITALIAN or SWEET GOURD (Cucuzzi Caravazzi). Used same as squash or pumpkin, grows to length of 24 to 36 inches, resembles that of a bat, blunt at one end and tapering to the other end. One of the finest vegetables extensively used by Louisiana gardeners, principally by the Italian element.

NEST EGG. Resembling a hen's egg in color, form and size, does not crack and is uninjured by cold or wet weather, used as a nest egg and for darning purposes.

CASABA BANANA. Wax Gourd. A strong growing vine with long shaped, dark crimson fruit, which looks very ornamental. It is used for preserves. March to May.

ORNAMENTAL. Planted for ornamental vines, produces a variety of small colored gourds.

STECKLER'S HERBS

Aromatic, Medicinal and Pot. Planted in Early Spring.

ANISE. An annual, cultivated for its seeds and its leaves which have a fragrant, agreeable scent and a pleasant taste.

BORAGE. Splendid leaves for flavoring.

CARAWAY. Kuemmel. The seeds are useful for flavoring.

CORIANDER. Annual, its tender leaves are usually used for soups and salads.

DILL. Annual, it is cultivated for its seeds, which are used for medicinal purposes and for flavoring pickles.

FENNEL. Perennial, tea is made from the seed and is an excellent remedy in case of colic and stomach complaints.

MARJORAM. Biennial, the leaves are used in soups, the seeds in the manufacture of sausage, an aromatic of sweet flavor.

ROSEMARY. Seasoning (aromatic leaves).

RUE. For medicinal purposes; good for all fowls also.

SUMMER SAVORY. Flavoring.

SAGE. Perennial, tea made from these leaves is an excellent means of producing perspiration.

SWEET BASIL. Annual, the leaves are used for highly seasoned dishes as well as in soups, stews and sauces.

THYME. Perennial, Thyme tea is an excellent remedy for nervous headaches.

Prices on above: Pkt. 10c, postpaid.

STECKLER'S HORSERADISH (Roots)

Culture—Planting time, Southern States. Spring, January to April. Set out roots in rich, moist, well prepared ground in rows 2½ feet apart, set roots vertical, small end down, top of root 1 to 2 inches below surface. Cultivate thoroughly until tops cover ground. Grown extensively by home gardeners as well as market gardeners. Dozen, 30c; 100, \$1.25, postpaid. Not prepaid, \$10.00 per 1000.

STECKLER'S SIBERIAN KALE or BORECOLE

Culture—Planting time, Southern States. Spring, March to September; Fall, October to January. One ounce will produce about 3000 plants. Grown both for a forage crop as well as for table use as greens. Sow and cultivate same as Cabbage to which family Kale belongs. About 90 days to edible condition. Pkt. 5c; oz. 15c; ¼ lb. 35c; lb. 75c; 5 lbs. \$3.00, postpaid.

STECKLER'S KOHL-RABI

WHITE VIENNA. Culture—Planting time. Spring, January to April; Fall, September to December. One ounce will produce about 3000 plants. The bulb shaped root is used similar to turnip and leaves similar to cabbage. Sow in light, rich soil in rows 1½ feet apart, then thin to about 6 inches apart in rows. Approximate time to edible condition, 65 days. 1¼ lbs. to the acre. Pkt. 10c; oz. 20c; ¼ lb. 50c; lb. \$1.50; 5 lbs. \$6.00, postpaid.

STECKLER'S LEEK

Culture—Planting time. Spring, January to June; Fall, September to November. Plant 4 ounces to 150 feet of row. Also sow broadcast and then transplant 6 inches apart in rows about 12 inches apart. 4 lbs. to the acre. Belongs to onion family and is used for flavoring stews and soups. Approximate time to edible condition is, Large London Flag 90 days. Large Rouen, 80 days. Large Rouen slightly smaller in size than the London Flag.

LARGE LONDON FLAG. Well known broad leaved leek; is hardy, productive, of good quality and extensively cultivated in this country. Pkt. 10c; oz. 20c; ¼ lb. 50c; lb. \$1.75, postpaid.

LARGE ROUEN. Stems very thick but comparatively short. Leaves broad covered with whitish bloom. This winter sort stands a long time in condition for use. Pkt. 10c; oz. 20c; ¼ lb. 50c; lb. \$1.75, postpaid.



Large Rouen Leek

STECKLER'S LETTUCE

Culture—Planting time, Southern States. Spring, January to June; Fall, September to November. Plant one ounce to 150 feet of row, 3 pounds to one acre. If planted during hot weather, soak seed for 2 hours in water, preferably on ice if convenient, and wrap in damp cloth. Keep for six days in damp cloth until sprouted, then plant. Ants very often carry away the seed before sprouting but this treatment stops it. If weather is cool and damp the above treatment is unnecessary. When sown direct, sow broadcast, when large enough to transplant, plant 10 inches apart in rows 1 foot apart. Approximate time to maturity is given after each variety. This varies with soil and climatic conditions.

GRAND RAPIDS. 65 days. Nonheading, leaves crisp, light green, curled, fringed. Delightful flavor. Grown extensively in home gardens as well as by market gardeners under glass. Pkt. 5c; oz. 15c; ¼ lb. 30c; lb. 80c; 5 lbs. \$3.25, postpaid.

IMPROVED ROYAL CABBAGE. 80 days. Forms large crisp, solid heads. Stands heat well, especially desirable for Southern gardeners. Only variety planted in summer. Pkt. 5c; oz. 20c; ¼ lb. 40c; lb. \$1.25; 5 lbs. \$5.00, postpaid.

ICEBERG. 84 days. Heading, curled, medium size, crisp, green fringed leaves enclosing crisp white interior. A very popular variety. Very popular for shipping and table use. Pkt. 5c; oz. 15c; ¼ lb. 30c; lb. 95c; 5 lbs. \$4.50, postpaid. Not prepaid, 10 lbs. \$8.00.

LARGE SALAMANDER. 75 days. Heading, very large, light green, compact, often weighing from 2 to 3 pounds. Stands heat and drought well. Excellent for shipping. Pkt. 5c; oz. 20c; ¼ lb. 40c; lb. \$1.25; 5 lbs. \$5.00, postpaid. Not prepaid, 10 lbs. \$9.00.

CHICKEN LETTUCE. We highly recommend this for chickens or rabbit feeding, very productive, when cut, starts right in to grow again. This variety of lettuce does not head but sends up stalks 3 to 4 feet high. Heavily leaved which can be pulled off like Kale. Pkt. 5c; oz. 15c; ¼ lb. 30c; lb. 90c; 5 lbs. \$3.50, postpaid.

ROMAINE or PARIS WHITE COS. 70 days. Loose spoon shaped leaves, loose heads. Bleached by tying up leaves. Delightful tasting, an excellent variety both for market gardeners and home gardens. Pkt. 5c; oz. 15c; ¼ lb. 30c; lb. 80c; 5 lbs. \$3.50, postpaid.

STECKLER'S SELECTED BIG BOSTON. 75 days. Extra large, round, very firm, light green heads. Majority of market gardeners as well as home gardeners in South are growing this variety for shipment and table use. Pkt. 5c; oz. 15c; ¼ lb. 40c; lb. 90c; 5 lbs. \$4.00, postpaid. Not prepaid, 10 lbs. \$7.00.

STECKLER'S NEW YORK WONDERFUL. 80 days. Crisp, large heads, dark green colored leaves. Produces most compact heads, the best and most popular variety on the market, often marketed as Improved Iceberg. Excellent for shipping. Pkt. 5c; oz. 20c; ¼ lb. 40c; lb. \$1.00; 5 lbs. \$4.50, postpaid. Not prepaid, 10 lbs. \$8.00.

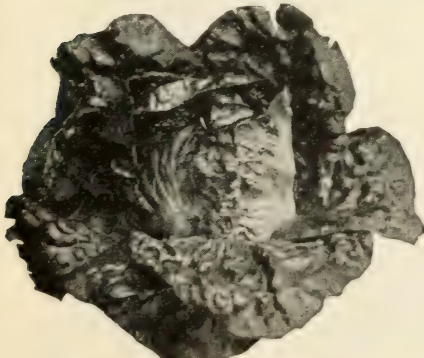

Steckler's New York Wonderful

WRITE FOR PRICES ON LARGER QUANTITIES

STECKLER'S MUSKMELONS or CANTALOUPE

Culture—Planting time, Southern States. Spring, February to June. Plant in rich, sandy loam soil. Mix well rotted manure or any good fertilizer in each hill. Plant 10 to 12 seeds in each hill. Hills 5 feet apart, each way. When plants are nicely started, thin to about 4 plants to each hill. Two ounces is required to 150 feet of row. Four pounds to one acre. Approximate time to maturity is given after each variety. This varies with climatic and soil conditions.

BANANA. 78 days. Yellow flesh, about 18 inches long, 3 to 4 inches in diameter, curved end, ribbed, a popular variety in the South. Pkt. 5c; oz. 15c; ¼ lb. 40c; lb. \$1.00, postpaid.

GOLDEN BEAUTY CASBA. 110 days. Very large, golden yellow flesh, ribbed, one of the best on the market. We recommend this variety very highly. Pkt. 5c; oz. 20c; ¼ lb. 50c; lb. \$1.50; 5 lbs. \$6.25, postpaid. Not prepaid, 10 lbs. \$10.00.

HALE'S BEST. A new variety, very early and recommended highly for long distance shipping. Salmon flesh of exceptional thickness, shape is oval, with heavy netting and prominent ribs. Pkt. 5c; oz. 15c; ¼ lb. 35c; lb. \$1.10; 5 lbs. \$5.00, postpaid. Not prepaid, 10 lbs. \$9.00.

MONTREAL MARKET (green flesh.) 94 days. This melon is of a splendid size, sometimes averaging 20 to 25 pounds, and possesses a very delicious flavor. Fruit matures in about 80 days and is green in color, flesh is light green. A very prolific variety and splendid for shipping as well as home use. Pkt. 5c; oz. 20c; ¼ lb. 35c; lb. \$1.10; 5 lbs. \$5.00, postpaid. Not prepaid, 10 lbs. \$9.00.

PERFECTION. 82 days. Thick, green flesh, very large, excellent producer in great demand in markets and one of the best. Pkt. 5c; oz. 20c; ¼ lb. 35c; lb. \$1.10; 5 lbs. \$5.00, postpaid.

STECKLER'S EDEN GEM. 70 days. Salmon color flesh, large, practically no ribs, almost round. We recommend this variety very highly for table and shipping. Pkt. 5c; oz. 15c; ¼ lb. 35c; lb. \$1.00; 5 lbs. \$4.50, postpaid. Not prepaid, 10 lbs. \$8.00.

STECKLER'S PINK FLESH. 78 days. Oval shape, about 5 inches in diameter, small seed cavity, deep pink flesh, wonderful tasting, grown extensively for table and shipping. Pkt. 5c; oz. 20c; ¼ lb. 35c; lb. \$1.10; 5 lbs. \$5.00, postpaid. Not prepaid, 10 lbs. \$9.00.

EARLY HACKENSACK. 70 days. Flesh and skin greenish color, large size, ribbed, excellent tasting. Grown extensively throughout the South. Pkt. 5c; oz. 15c; ¼ lb. 35c; lb. \$1.00; 5 lbs. \$4.50, postpaid. Not prepaid, 10 lbs. \$8.00.

FROTSCHER'S NEW ORLEANS MARKET. 80 days. Greenish yellow flesh, large ribbed, in great demand wherever grown, very popular. Pkt. 5c; oz. 20c; ¼ lb. 40c; lb. \$1.25; 5 lbs. \$5.50, postpaid. Not prepaid, 10 lbs. \$10.00.

POLLOCKS 10-25. This excellent main crop melon of the Rocky Ford type is one of the most popular of shipping varieties. Fruits nearly round or slightly oval, show no ribbing and are densely netted over the entire surface. Flesh is rich salmon at center, shading to light green at rind. Seed cavity very small. One of the leading shipping melons. Pkt. 5c; oz. 20c; ¼ lb. 40c; lb. \$1.25; 5 lbs. \$5.50, postpaid. Not prepaid, 10 lbs. \$10.00.

ROCKY FORD or HARTS VICTOR. 74 days. Small size, prolific producer, green flesh, a favorite in the South. Good for shipping. Pkt. 5c; oz. 20c; ¼ lb. 40c; lb. \$1.25; 5 lbs. \$5.50, postpaid. Not prepaid, 10 lbs. \$10.00.



Pollocks 10-25

STECKLER'S HONEY DEW. 100 days. Same as the Golden Honey Dew except it has emerald green flesh. A honey-like flavor, in great demand wherever grown. Pkt. 5c; oz. 20c; ¼ lb. 40c; lb. \$1.25; 5 lbs. \$5.50, postpaid. Not prepaid, 10 lbs. \$10.00.

STECKLER'S WATERMELONS

Culture—Planting time, Southern States. Spring, February to June. Plant in light sandy soil, mix well rotted manure or any good fertilizer in each hill before planting. Plant 8 to 12 seeds in each hill about 7 feet apart, each way. 2 ounces to 150 feet of row and 4 pounds to one acre. When plants are 3 inches high, thin to about 3 to 4 plants per hill. Approximate time to maturity is given after each variety. This varies with the climatic and soil conditions.

ALABAMA SWEET. 90 days. Oblong, very sweet, dark green, faintly striped, entirely stringless, very prolific, a very popular variety in the South. Pkt. 5c; oz. 15c; ¼ lb. 25c; lb. 80c; 5 lbs. \$3.00, postpaid. Not prepaid, 10 lbs. \$5.00; 25 lbs. \$11.25.

FLORIDA FAVORITE. 80 days. Long, dark green with lighter stripes, red flesh to the rind. Excellent tasting, grown and used extensively in the South. Pkt. 5c; oz. 15c; ¼ lb. 25c; lb. 80c; 5 lbs. \$3.00, postpaid. Not prepaid, 10 lbs. \$5.00; 25 lbs. \$11.25.

JEFFERSONIAN or STONE MOUNTAIN. 80 days. Almost round, rich dark green, under favorable conditions, weight 50 to 65 pounds. Pkt. 5c; oz. 15c; ¼ lb. 40c; lb. \$1.00; 5 lbs. \$4.50, postpaid. Not prepaid, 10 lbs. \$7.00; 25 lbs. \$15.00.

DIXIE QUEEN. 90 days. A new white seeded variety, round and finely flavored, sweet and juicy, firm flesh which seems to be all heart because of the very small seeds. A good shipper due to having a tough rind. Pkt. 10c; oz. 20c; ¼ lb. 50c; lb. \$1.50; 5 lbs. \$7.00, postpaid.

KLECKLEY'S SWEET. 80 days. Rind very dark green and thin, flesh deep scarlet, one of the best for home market and family use. Pkt. 5c; oz. 15c; ¼ lb. 25c; lb. 80c; 5 lbs. \$3.00, postpaid. Not prepaid, 10 lbs. \$5.00; 25 lbs. \$11.25.

HALBERT'S HONEY. 80 days. Oblong, dark green with irregular mottled striping, one of the best tasting melons on the market, a favorite. Pkt. 5c; oz. 15c; ¼ lb. 25c; lb. 80c; 5 lbs. \$3.00, postpaid. Not prepaid, 10 lbs. \$5.00; 25 lbs. \$11.25.



Jeffersonian

WONDER. 75 days. Larger and heavier than Tom Watson, very prolific, excellent flavor, one of our best varieties. Pkt. 5c; oz. 20c; ¼ lb. 25c; lb. 80c; 5 lbs. \$3.00, postpaid. Not prepaid, 10 lbs. \$5.00; 25 lbs. \$11.25.

PERFECTION. 85 days. Large dark glossy green and thin, flesh dark red and sweet, an exceedingly popular variety both for table and market. Pkt. 5c; oz. 15c; ¼ lb. 25c; lb. 80c; 5 lbs. \$3.00, postpaid. Not prepaid, 10 lbs. \$5.00; 25 lbs. \$11.25.

RATTLESNAKE (Georgia). 85 days. Light green color, lightly mottled and striped, flesh scarlet, thin rind, an excellent shipper, very popular. Pkt. 5c; oz. 15c; ¼ lb. 25c; lb. 80c; 5 lbs. \$3.00, postpaid. Not prepaid, 10 lbs. \$5.00; 25 lbs. \$11.25.

STECKLER'S SELECTED TOM WATSON. 85 days. 18 to 24 inches long, compact, deep red flesh, free from core, special selected seed of the Tom Watson variety. Pkt. 5c; oz. 15c; ¼ lb. 25c; lb. 80c; 5 lbs. \$3.00, postpaid. Not prepaid, 10 lbs. \$5.00; 25 lbs. \$11.25.

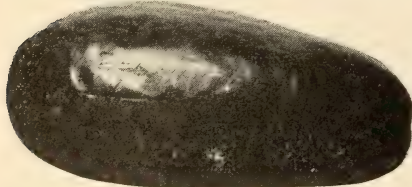

Wonder

PRESERVING CITRON. 90 days. Small round, light and dark green striped. Used only for sweet pickling and preserving, grown extensively. Pkt. 5c; oz. 15c; ¼ lb. 35c; lb. \$1.00, postpaid.

STECKLER'S MUSTARD

Culture—Planting time, Southern States. Fall, September to December. Spring, January to June. Plant 2 ounces of seed to 150 feet of row, 2 pounds to one acre. Sow either broadcast or in rows about one foot apart. Approximate time to edible condition of all varieties, 50 days.

CHINESE LARGE CABBAGE LEAVED. Large dark green, smooth leaves sometimes 2 to 3 feet high and one foot wide; excellent variety. Pkt. 5c; oz. 10c; ¼ lb. 15c; lb. 45c; 5 lbs. \$1.75, postpaid. Not prepaid, 10 lbs. \$2.50; 25 lbs. \$5.75.

GIANT SOUTHERN CURLED. Pale green, large curled leaves, scalloped edges, the most extensively grown variety. Highly recommended for shipping. Pkt. 5c; oz. 10c; ¼ lb. 15c; lb. 45c; 5 lbs. \$1.75, postpaid. Not prepaid, 10 lbs. \$2.50; 25 lbs. \$5.75.

WHITE or YELLOW LONDON (for pickling). This is the common white Mustard of commerce, used both as a salad and for flavoring. Pkt. 5c; oz. 10c; ¼ lb. 20c; lb. 60c, postpaid.

JAPANESE MUSTARD SPINACH. Often called Tendergreen. Can be sown nearly every month in the year in the South. Easy to grow and ready for market in 25 to 30 days. Requires 3 to 5 pounds to the acre and planted in rows 2 to 3 feet apart. Withstands the extreme summer heat and is resistant to cold weather. Leaves are large, oblong and dark green in color with small center rib. Cooked same as Spinach, Turnip or Mustard Green. Pkt. 5c; oz. 10c; ¼ lb. 20c; lb. 45c; 5 lbs. \$1.75, postpaid. Not prepaid, 10 lbs. \$2.50; 25 lbs. \$5.75.

FLORIDA BROAD LEAF. This is a quick growing and very productive variety which remains in condition for use a long time. The leaves are rounded, very slightly crumpled, unfrilled, and very large. They are medium light green with a broad pale green midrib. This variety has become very popular in the past few years. Pkt. 5c; oz. 10c; ¼ lb. 15c; lb. 45c; 5 lbs. \$1.75, postpaid. Not prepaid, 10 lbs. \$2.50; 25 lbs. \$5.75.

SOUTHERN GIANT CURLED—LONG STANDING. Definitely superior to the old stock. It is more curled and of a brighter color than its parent, and has extremely long standing qualities. Pkt. 5c; oz. 10c; ¼ lb. 15c; lb. 45c; 5 lbs. \$1.75, postpaid. Not prepaid, 10 lbs. \$2.50; 25 lbs. \$5.75.



Southern Giant Curled

STECKLER'S OKRA

Culture—Planting time, Southern States. Spring, March to June; Fall, July to October. Sow in rows about 2 feet apart and after plants are nicely started thin to 8 to 10 inches apart in row. 10 ounces will plant 150 feet of row, 20 pounds to one acre. The famous soup called "Gumbo" made in the South is prepared with Okra, also makes a delicious salad. Approximate number of days to edible condition is given after each variety. This varies with climatic conditions and soil.

DWARF GREEN PROLIFIC. 60 days. Dwarf plant, but a very heavy bearer. Very prolific. We recommend this variety very highly for shipping and table use. Pkt. 5c; oz. 8c; ¼ lb. 15c; lb. 30c; 5 lbs. \$1.25, postpaid. Not prepaid, 10 lbs. \$2.00.

FRENCH MARKET DWARF PROLIFIC. 60 days. Starts bearing when plant is very small, heavy producer, one of the most popular varieties, planted extensively. Cannot be recommended too highly. Pkt. 5c; oz. 8c; ¼ lb. 15c; lb. 30c; 5 lbs. \$1.25, postpaid. Not prepaid, 10 lbs. \$2.00.

TALL GROWING. 70 days. Long green pods, round near the end and tender, the most popular variety grown. Pkt. 5c; oz. 8c; ¼ lb. 15c; lb. 30c; 5 lbs. \$1.25, postpaid. Not prepaid, 10 lbs. \$2.00.

WHITE VELVET (Lady Finger). 60 days. Medium size round white pods, prolific producer. A favorite variety for canning purposes. Pkt. 5c; oz. 8c; ¼ lb. 15c; lb. 30c; 5 lbs. \$1.25, postpaid. Not prepaid, 10 lbs. \$2.00.

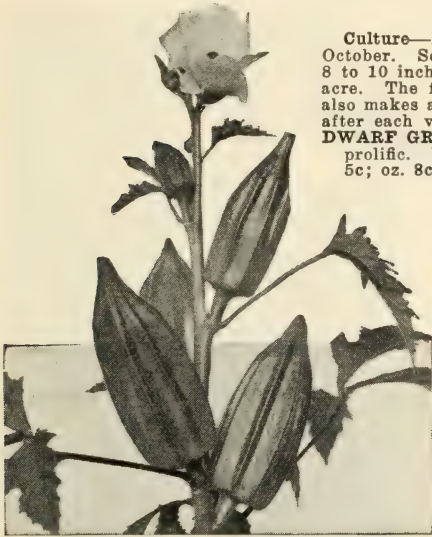

French Market Dwarf

STECKLER'S ONIONS

Culture—Planting time. Spring, January to June; Fall, September to November. Plant one ounce to 150 feet of row, 3 lbs. to one acre. Onions grow best in rich, loamy soils. When young plants are about the size of a goose quill, transplant to open ground 4 inches apart and 12 to 18 inches between rows. Cultivate sufficiently to keep out weeds. Approximate number of days from time of planting seed is given after each variety. This varies with climatic and soil conditions.

DANVER'S YELLOW GLOBE. 130 days. Large globe shaped, brownish yellow bulbs, grown extensively for sets, an excellent variety. Pkt. 10c; oz. 30c; ¼ lb. 75c; lb. \$2.50, postpaid.

FROTSCHER'S RED CREOLE. 130 days. Very large, semi-globe shaped, reddish colored bulb, excellent tasting, good keeper and heavy producer. This variety constitutes one of the important crops in Louisiana. Pkt. 10c; oz. 25c; ¼ lb. 60c; lb. \$2.00.

RED WETHERSFIELD. 130 days. Large, broad, flat, reddish colored bulbs, keeps excellently, good producer, well liked wherever grown. Pkt. 10c; oz. 20c; ¼ lb. 50c; lb. \$1.75.

YELLOW PRIZETAKER. 120 days. One of the largest size yellowish red color, excellent mild flavor, a favorite. Pkt. 10c; oz. 25c; ¼ lb. 60c; lb. \$1.90, postpaid.

YELLOW BERMUDA. 120 days. Large flat yellowish colored onion, very popular for market as well as home garden. Grown extensively throughout the South. Pkt. 10c; oz. 25c; ¼ lb. 75c; lb. \$2.50, postpaid.

CRYSTAL WAX BERMUDA. 120 days. Large flat, pure white onion, mild and delicious flavor, one of the finest and most popular varieties grown. Pkt. 10c; oz. 25c; ¼ lb. 75c; lb. \$2.50, postpaid.

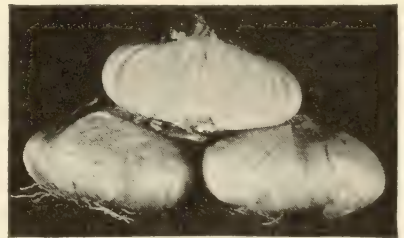

Yellow Bermuda Onion

STECKLER'S ONION SETS

Onion sets are largely for planting home gardens for early greens and also for market. Plant in rich, well cultivated ground in rows 10 to 12 inches apart, and 2 inches apart in the row, 8 bushels to the acre. Plant for spring from January until April. Fall, September to November.

RED WETHERSFIELD. Very hardy, good keepers, one of the best red onions for all purposes. Lb. 30c; 3 lbs. for 60c, postpaid.

YELLOW DANVERS. Make medium sized, globe shaped, yellow onions, very fine. Lb. 30c; 3 lbs. 60c, postpaid.

WHITE SILVER SKIN. Very attractive onion, makes large silvery onions. Lb. 30c; 3 lbs. 60c, postpaid.



WRITE FOR PRICES ON LARGER QUANTITIES

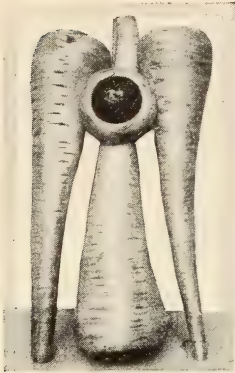

Steckler's Parsnips

STECKLER'S PARSLEY

Culture—Planting time, Southern States. Spring, January to April—Fall, September to November. 150 feet of row. Plant in rich, mellow soil. Parsley seed starts growth slowly. We suggest soaking seed in water for 10 to 12 hours before planting. Sow thickly in rows 1 foot apart; when about 3 or 4 inches high, thin to 5 or 6 inches apart. Number of days to edible condition given after each variety.

DOUBLE CURLED. 90 days. Leaves curled and crimped, grown very extensively for market as well as home use. Pkt. 5c; oz. 10c; ¼ lb. 15c; lb. 45c; 5 lbs. \$1.80, postpaid. Not prepaid, 10 lbs. \$2.90; 25 lbs. \$7.00.

PLAIN LEAVED. 75 days. Dark green foliage, very hardy, strong flavor. A favorite for Southern tables. Pkt. 5c; oz. 10c; ¼ lb. 15c; lb. 45c; 5 lbs. \$1.80, postpaid. Not prepaid, 10 lbs. \$2.90; 25 lbs. \$7.00.

STECKLER'S PARSNIPS

Culture—Planting time, Southern States. Spring, January to April; Fall, September to November. Two ounces will plant 150 feet of row, 8 pounds to the acre. Sow in deep, mellow soil in rows 12 to 18 inches apart. When plants are 3 inches high, thin to 3 inches apart in the row.

STECKLER'S PARSNIP. Hollow crown or Sugar. Pkt. 10c; oz. 15c; ¼ lb. 25c; lb. 80c; 5 lbs. \$3.50, postpaid.

STECKLER'S GARDEN PEAS

Culture—Planting time, Southern States. Spring, January to May; Fall, August to November. Plant 3 lbs. to 150 feet of row, 1½ to 2 bushels to one acre. Sow in rows 2 to 3 feet apart and cover 2 inches. Distance in rows and between rows is governed by the height of the different varieties. Approximate number of days to edible condition is given after each variety, this varies with climatic and soil conditions.

Wrinkled Varieties

14 lbs. 1 peck; 56 lbs. 1 bushel.

AMERICAN WONDER. 60 days. Height of vine, 1½ feet, pods full and 3½ inches long. A prolific producer, an excellent variety both for home and market gardens. Pkt. 10c; lb. 30c; 5 lbs. \$1.00, postpaid. Not prepaid, peck \$1.90; bu. \$6.75.

CARTER'S IMPROVED TELEPHONE. 70 days. Pods 4½ inches long; height of vine 4 feet, an excellent producer. A favorite among many gardeners. Pkt. 10c; lb. 30c; 5 lbs. \$1.00, postpaid. Not prepaid, peck \$1.90; bu. \$6.75.

DAISY or DWARF TELEPHONE. 99 days. Pods 4¼ inches long, height of vine 2 feet, prolific, one of our best varieties. Pkt. 10c; lb. 30c; 5 lbs. \$1.00, postpaid. Not prepaid, peck \$2.00; bu. \$7.50.

GRADUS or PROSPERITY. 65 days. Pods 4¼ inches long and vine 3 feet in height, grown extensively. Pkt. 10c; lb. 30c; 5 lbs. \$1.00, postpaid. Not prepaid, peck \$1.90; bu. \$6.75.

MELTING SUGAR. 78 days. Very large pods. 4 to 5 inches long, height of vine 5 feet; eaten both shelled and pod. One of our best varieties. Pkt. 10c; lb. 30c; 5 lbs. \$1.00, postpaid. Not prepaid, peck \$2.00; bu. \$7.50.

THOS. LAXTON. 64 days. Height of vine 3 feet, pods 4 inches long. Market gardeners are growing this variety very extensively. Pkt. 10c; lb. 30c; 5 lbs. \$1.00, postpaid. Not prepaid, peck \$1.90; bu. \$6.75.

LAXTONIAN. 62 days. A very choice variety, and very prolific. Vines grow 15 to 18 inches tall and produce straight, pointed deep green pods. Each pod contains 6 to 8 large, sweet deep green peas. Pkt. 10c; lb. 30c; 5 lbs. \$1.00, postpaid. Not prepaid, peck \$1.90; bu. \$6.75.

LITTLE MARVEL. 62 days. Dwarf variety, about 18 inches high. Valuable for home and early shipping. Vines dark green, medium stocky. Pods single and double, dark green, blunt, plump, well filled with 7 or 8 tender peas. Seeds medium size, light green, squarish, wrinkled. Pkt. 10c; lb. 30c; 5 lbs. \$1.00, postpaid. Peck \$1.90; bu. \$6.75, not prepaid.

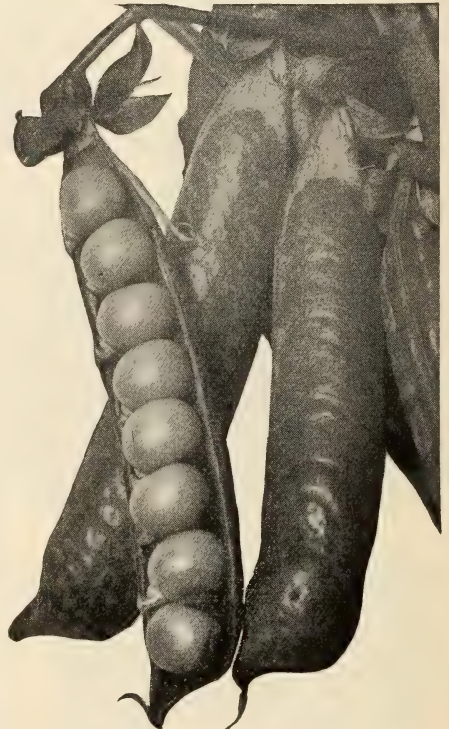

Thos. Laxton



American Wonder

Smooth Varieties

15 lbs. 1 peck; 60 lbs. 1 bushel

LARGE WHITE MARROWFAT. 85 days. Pods 3 inches long, vines 5 feet tall, grown extensively. Pkt. 10c; lb. 30c; 5 lbs. 95c, postpaid. Not prepaid, peck \$1.75; bu. \$6.10.

EARLY WASHINGTON. 60 days. Pods 3 inches long, vines 2½ feet high. A wonderful producer and a favorite in the South. Pkt. 10c; lb. 30c; 5 lbs. \$1.00, postpaid. Not prepaid, peck \$1.95; bu. \$7.00.

EARLY ALASKA. 60 days. Vine 2½ feet tall; pods 3 inches, prolific producer, an extra fine variety. Pkt. 10c; lb. 30c; 5 lbs. \$1.00, postpaid. Not prepaid, peck \$1.80; bu. \$6.50.

EXTRA EARLY FIRST AND BEST. 60 days. Height of vine 2½ feet, pods 3 inches, a prolific producer. One of our best and most popular varieties. Seed small, smooth, yellowish white. Stock we offer is much superior to most on the market and recommended highly. Packet, 10c; lb. 30c; 5 lbs. \$1.00, postpaid. Not prepaid, peck \$1.95; bu. \$7.00.

WRITE FOR PRICES ON LARGER QUANTITIES

STECKLER'S PEPPERS

Culture—Planting time, Southern States, Spring, December to March in hotbeds; in open ground, March to June; Fall, August to November in open ground. Two ounces will produce about 1500 plants, 6 ounces to one acre. Open ground planting 1½ feet apart and 1½ to 2 feet between rows. Do not plant two varieties close together as they mix easily. Production of peppers in the South is one of our large industries. Approximate time to edible condition is given after each variety. This varies with climatic and soil conditions.

SWEET PEPPERS

STECKLER'S ROYAL KING. 75 days. A very large variety, bright scarlet color when ripe, bush 2½ feet, one of the best and highly recommended by us. A favorite. Pkt. 10c; oz. 30c; ¼ lb. 75c; lb. \$2.50; 5 lbs. \$10.50, postpaid.

RUBY KING. 75 days. A vigorous and productive plant 2½ feet high. Peppers bright scarlet color when ripe, a very large and excellent variety, a general favorite among gardeners. Pkt. 10c; oz. 30c; ¼ lb. 75c; lb. \$2.50; 5 lbs. \$10.50, postpaid.

WORLD BEATER. 75 days. A large red pepper, thick meated, mild tasting, used extensively and well liked. Pkt. 10c; oz. 30c; ¼ lb. 75c; lb. \$2.50; 5 lbs. \$10.50, postpaid.

RUBY GIANT. 75 days. Bright scarlet color when ripe, very large and mild tasting, bush 2½ feet high. Many gardeners will plant no other. An excellent market and home garden variety. Pkt. 10c; oz. 30c; ¼ lb. 90c; lb. \$3.00; 5 lbs. \$14.25, postpaid.

CALIFORNIA WONDER. 75 days. Large bright red glossy type, similar in shape to Crimson Giant but far superior, of mild delicate sweet flavor, early and unsurpassed for shipping, a heavy yielder. Price: Pkt. 10c; oz. 40c; ¼ lb. \$1.10; lb. \$3.90; 5 lbs. \$17.50, postpaid.

CHINESE GIANT. 80 days. Very large scarlet red peppers, mild and thick meated, 4 inches in diameter, plants 2 feet high. One of our best and most popular varieties for market and home gardens. Pkt. 10c; oz. 40c; ¼ lb. \$1.25; lb. \$4.00; 5 lbs. \$19.50, postpaid.

PERFECTION or PIMENTO. Thick fleshed, mild and sweet, smooth glossy green turning bright red. Pkt. 10c; oz. 25c; ¼ lb. 60c; lb. \$2.00, postpaid.

HOT PEPPERS

LONG RED CAYENNE. 110 days. Pods 4 inches long, twisted and pointed. Very pungent, bush about 3 feet tall, a favorite with many Southern gardeners. Pkt. 10c; oz. 30c; ¼ lb. 90c; lb. \$3.00; 5 lbs. \$14.25, postpaid.

FROTSCHER'S TABASCO. 75 days. Small pointed red peppers, bush 3 feet high. Prolific producer, very hot, the nationally known Tabasco Sauce is made from this excellent variety. Pkt. 10c; oz. 30c; ¼ lb. 90c; lb. \$3.00; 5 lbs. \$14.25, postpaid.

BIRDSEYE. In the pod only. 110 days. Very small red pepper plant 2 feet high, very hot, used for seasoning; grown in home gardens extensively. Pkt. 10c; oz. 40c; ¼ lb. \$1.30; lb. \$4.50, postpaid.

BIRDSEYE. In the pod only. 110 days. Very small red pepper plant 2 feet high, very hot, used for seasoning; grown in home gardens extensively. Pkt. 10c; oz. 40c; ¼ lb. \$1.30; lb. \$4.50, postpaid.

STECKLER'S IRISH POTATOES

Culture—Planting time, Southern States, Spring, January to April; Fall (small seed potatoes), August and September. Potatoes thrive best in a light, dry, rich soil. For spring planting large potatoes are cut so that a good sized piece will contain 3 eyes. The pieces are planted in rows 2 to 3 feet apart and hills 1 to 2 feet apart in rows. Fall seed potatoes are small and are planted whole, all varieties listed mature in about 85 to 100 days.

Dust plants with Arsenate of Lead, powdered form, every 2 weeks after plants are 6 inches high for control of Potato Bugs.

EARLY BLISS RED TRIUMPHS. Certified selected stock. Light red, medium size, round, uniform shape, eyes slightly depressed, an excellent variety for shipping. Grown very extensively both for home and market. Peck (15 lbs.), \$1.00; bu. (60 lbs.), \$3.75; sack (100 lbs.), \$6.15. Not prepaid.

IRISH COBBLER—A comparatively new and very early variety, extensively grown for market and shipping purposes. The tubers are very handsome, almost uniform in shape and size. Flesh white and excellent, skin cream with buff and white netting. It is a heavy cropper and planted extensively in the South. Peck (15 lbs.), 90c; bu. (60 lbs.), \$3.15; sack (100 lbs.), \$5.15. Not prepaid.

WHITE STAR, selected stock. Long, oblong shaped, white variety, an excellent producer and very popular. Keeps well and is one of our best varieties. One of the leading varieties for home and shipping purposes. Peck (15 lbs.), 90c; bu. (60 lbs.), \$3.15; sack (100 lbs.), \$5.15. Not prepaid.

STECKLER'S SWEET POTATOES

PORTO RICAN YAMS only, best variety and good keeper. Can ship into Louisiana only, and to other states on special permits. Peck, 65c; bu. \$2.25, not prepaid.

STECKLER'S PUMPKINS

Culture—Southern States, planting time, Spring, March to July. Usually planted in cornfields; when grown as separate crop, plant in hills (10 seeds to the hill) 8 to 10 feet apart each way. When started, thin to 3 or 4 plants. When leaves die, cut pumpkins from vines, leaving 3 or 4 inches of stem and store in dry place; avoid bruising. One pound to 300 hills, 4 pounds to an acre. Approximate number of days to edible condition is given after each variety. This varies with climatic and soil conditions.

CONNECTICUT FIELD. 120 days. Large, smooth, oval shaped, orange yellow color, very productive. Grown extensively throughout the South, mainly in cornfield, splendid for table and feeding stock. Pkt. 5c; oz. 10c; ¼ lb. 20c; lb. 60c; 5 lbs. \$2.50, postpaid. Not prepaid, 10 lbs. \$4.00.

LARGE CHEESE. 108 days. Bright orange color, shaped like a cheese, very large and indented top and bottom. Excellent quality, well liked wherever grown. Pkt. 5c; oz. 10c; ¼ lb. 15c; lb. 50c; 5 lbs. \$2.25, postpaid. Not prepaid, 10 lbs. \$4.00.

GOLDEN YELLOW MAMMOTH. 100 days. Bright golden yellow skin, thick flesh, excellent quality, splendid keeper. Weight 50 to 80 lbs., cannot be beaten as a pie pumpkin and for stock feeding. Pkt. 5c; oz. 15c; ¼ lb. 25c; lb. 75c; 5 lbs. \$3.50, postpaid. Not prepaid, 10 lbs. \$6.50.

FROTSCHER'S GREEN STRIPED CASHAW. 90 days. Large white with green stripes, with crooked neck, flesh light yellow, thick, coarse, hot sweet. Planted more extensively in the South than any other variety, very popular. One of the best for pie making and excellent keeper. Pkt. 5c; oz. 15c; ¼ lb. 30c; lb. 85c; 5 lbs. \$4.00, postpaid. Not prepaid, 10 lbs. \$7.00.

TENNESSEE SWEET POTATO. 85 days. Sweet potato flavor, pear shaped and slightly ribbed, good keeper, flesh light color, productive and sweet. Pkt. 5c; oz. 15c; ¼ lb. 25c; lb. 75c; 5 lbs. \$3.50, postpaid. Not prepaid, 10 lbs. \$6.50.



California Wonder Pepper

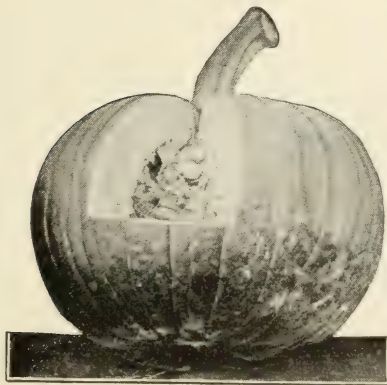

Small Sugar

JAPANESE PIE. 105 days. Skin deep green, darker stripes turning to yellow as the fruit ripens. Flesh thick, rich salmon color, dry and sweet, makes splendid pies. Pkt. 5c; oz. 15c; ¼ lb. 25c; lb. 75c; 5 lbs. \$3.50, postpaid. Not prepaid, 10 lbs. \$6.50.

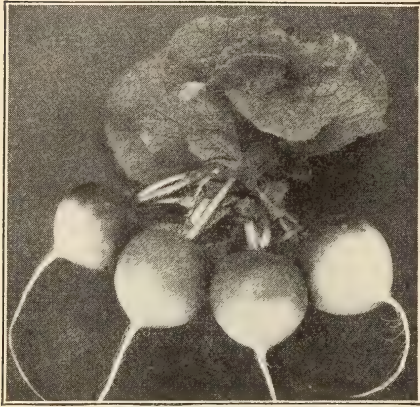

Cooper's Sparkler

STECKLER'S RADISHES

Culture—Planting time. Southern States. Spring, January to June; Fall, August to December. Plant 3 ounces to 150 feet of row; 8 pounds to the acre, about 10 inches apart, cover lightly. If too thick radishes do not form properly but crowd each other. Plants should be about 2½ inches apart, allowing proper space for development of Radish. Radishes constitute a very large crop for Northern markets. Approximate time to edible condition is given after each variety. This varies due to climatic and soil conditions.

BLACK SPANISH (Winter). 60 days. Outside color black, flesh white, 8 inches long. Planted very extensively for winter production. Pkt. 5c; oz. 10c; ¼ lb. 20c; lb. 50c; 5 lbs. \$2.25, postpaid.

CRIMSON GIANT TURNIP RADISH. 25 days. Very large, round, scarlet color, good shipper, grown very extensively and very popular. Pkt. 5c; oz. 10c; ¼ lb. 20c; lb. 50c; 5 lbs. \$2.25, postpaid.

EARLY DEEP SCARLET TURNIP. 22 days. Small, round, deep scarlet color, mild taste, very popular for home garden as well as market. Pkt. 5c; oz. 10c; ¼ lb. 20c; lb. 50c; 5 lbs. \$2.25, postpaid. Not prepaid, 10 lbs. \$4.00.

EARLY LONG SCARLET SHORT TOP IMPROVED. 25 days. Carmine red color, about 7½ inches long. Grown extensively by Southern gardeners. Pkt. 5c; oz. 10c; ¼ lb. 20c; lb. 50c; 5 lbs. \$2.25, postpaid. Not prepaid, 10 lbs. \$4.00.

ICICLE. 25 days. About 5 inches long, white, brittle and has mild flavor, well liked and grown extensively in South. Pkt. 5c; oz. 10c; ¼ lb. 20c; lb. 50c; 5 lbs. \$2.25, postpaid. Not prepaid, 10 lbs. \$4.00.

SCARLET HALF LONG FRENCH. 25 days. About 3 in. long, bright scarlet color, very brittle and tender, an excellent variety. Pkt. 5c; oz. 10c; ¼ lb. 20c; lb. 50c; 5 lbs. \$2.25, postpaid. Not prepaid, 10 lbs. \$4.00.

CHINESE ROSE (Winter). 30 days. Stump rooted, bright deep rose color, 5 inches in length, one of the best winter radishes on the market. Pkt. 5c; oz. 10c; ¼ lb. 20c; lb. 60c; 5 lbs. \$2.60, postpaid.

BRIGHTEST SCARLET OR THREE QUARTER LONG. 25 days. Bright scarlet color, average 6 inches long, a favorite. Pkt. 5c; oz. 10c; ¼ lb. 20c; lb. 50c; 5 lbs. \$2.25, postpaid. Not prepaid, 10 lbs. \$4.00.

FRENCH BREAKFAST. 22 days. About 1½ inches long and about ¾ inch in diameter, deep scarlet color, except a little white around root. We recommend this variety very highly. Pkt. 5c; oz. 10c; ¼ lb. 20c; lb. 50c; 5 lbs. \$2.25, postpaid. Not prepaid, 10 lbs. \$4.00.

COOPER'S SPARKLER TURNIP WHITE TIP. 20 days. One of the best early Radishes for the home garden and a great favorite in large markets for early planting outdoors. Roots are nearly round, slightly flattened on the underside. Color is very bright, deep rose scarlet with a distinct white tip. Flesh is white and of the best quality. Pkt. 5c; oz. 10c; ¼ lb. 20c; lb. 50c; 5 lbs. \$2.25, postpaid. Not prepaid, 10 lbs. \$4.00.

STECKLER'S RHUBARB or Pie Plant Roots

Culture—Planting time, Southern States, November to February. Plant roots 2 feet apart each way. Mix plenty of well rotted manure in each hill. Used extensively for pies and sauce. Delicious flavor.

STECKLER'S RHUBARB or PIE PLANT ROOTS. Prices: Seed, Pkt. 10c; oz. 20c; ¼ lb. 60c, postpaid. Prices: Roots, 2 years old, each 20c; 6 for \$1.00; 100 for \$9.00, postpaid. Not prepaid, 1000 for \$75.00.

STECKLER'S ROQUETTE or Rocket Salad

Culture—Planting time, Southern States, Spring, January to June; Fall, August to December. Plant 1½ ounces to 150 feet of row. Sow 15 inches each way. Leaves are used for salad similar to lettuce. Ready for cutting about 45 days. Very delicious.

STECKLER'S ROQUETTE or ROCKET SALAD. Pkt. 10c; oz. 20c; ¼ lb. 60c; lb. \$1.75, postpaid.

STECKLER'S SALSIFY or Oyster Plant

Culture—Planting time, Southern States. Spring, January to June; Fall, August to December. Plant 2½ ounces to 150 feet of row, 8 pounds per acre. Spade ground deeply and mix with well pulverized manure. Sow in rows 10 inches apart. Grown in both large and small Southern gardens. Edible condition 150 days after planting. Taste similar to oysters.

SANDWICH ISLAND. Pkt. 10c; oz. 20c; ¼ lb. 50c; lb. \$1.50, postpaid.

STECKLER'S SORREL (Broadleaved)

Culture—Planting time, Southern States, Spring, January to April; Fall, September to December. Plant 2½ ounces to 150 feet of row. Sow in rows one foot apart. Used like Spinach as well as in salad and in soup. Edible condition about 85 days after planting. Planted in many small gardens throughout the South.

STECKLER'S SORREL. (Broadleaved). Pkt. 10c; oz. 20c; ¼ lb. 60c; lb. \$1.75, postpaid.

STECKLER'S TOBACCO

Culture—Tobacco in this part of the country should be started in a hotbed in March and treated same as tomatoes. One ounce, 5000 plants.

CONNECTICUT SEED LEAF. A well known American variety. Pkt. 10c; oz. 40c; ¼ lb. \$1.30; lb. \$4.50, postpaid.

IMPROVED HAVANA. We import from one of the principal growers the finest and purest strain of Vuelta de Abajo which is considered the best of Havana varieties. Pkt. 10c; oz. 45c; ¼ lb. \$1.50; lb. \$5.25, postpaid.

STECKLER'S SPINACH



Broad Leaved
Flanders

Culture—Planting time, Southern States. Spring, January to June; Fall (main crop), September to December. Plant 3 ounces to 150 feet of row, 10 pounds per acre. Sown broadcast in fields or in rows about 12 inches apart (small gardens). There is no better greens produced than Spinach. Rich, moist ground is best and grows better when season has cool nights. Approximate time to edible condition is given after each variety. This varies with climatic conditions and soil.

BROAD LEAVED FLANDERS. 70 days. Very large, broad leaves, grows erect, very extensively grown, fine flavor. Pkt. 5c; oz. 10c; ¼ lb. 15c; lb. 40c; 5 lbs. \$1.75, postpaid. Not prepaid, 10 lbs. \$2.00.

NOBEL GIANT LEAVED. The best smooth leaved sort. Produces a large mass of very thick rounded leaves of enormous size, a quick grower and stands very long before bolting. "Nobel" is an ideal variety for truckers and canners. Pkt. 5c; oz. 10c; ¼ lb. 20c; lb. 40c; 5 lbs. \$1.75, postpaid. Not prepaid, 10 lbs. \$2.00.

EXTRA LARGE LEAVED SAVOY. 60 days. Very large, thick leaves, slightly curled. The best and most extensively grown variety for market. Pkt. 5c; oz. 10c; ¼ lb. 20c; lb. 40c; 5 lbs. \$1.75, postpaid. Not prepaid, 10 lbs. \$2.00.

KING OF DENMARK. 40 days. Long, very thick leaves, dark colored, an excellent variety and very popular. Pkt. 5c; oz. 10c; ¼ lb. 15c; lb. 40c; 5 lbs. \$1.75, postpaid. Not prepaid, 10 lbs. \$2.00.

NEW ZEALAND. 90 days. Dark green, thick succulent, heat resistant, grows well all summer, very popular. Pkt. 5c; oz. 10c; ¼ lb. 20c; lb. 50c; 5 lbs. \$2.10, postpaid.

STECKLER'S FULLBASKET. 60 days. Leaves often 20 inches across, very tender and of excellent flavor. We recommend this variety very highly. Pkt. 5c; oz. 10c; ¼ lb. 20c; lb. 50c; 5 lbs. \$2.00, postpaid.

STECKLER'S SQUASH

Culture—Planting time, Southern States. Spring, March to July; Fall, August to November. Plant 1½ ozs. to 150 feet of row, 4 lbs. per acre. Prepare hills by mixing well rotted manure in each hill and pulverizing thoroughly. Plant 6 to 8 seeds in each hill. Summer varieties, hills should be 3 to 4 feet apart each way, winter varieties 6 to 8 feet. When well started thin to 3 plants to each hill. Do not bruise when gathering. Approximate number of days to edible condition is given after each variety. This varies, due to climatic and soil conditions.

EARLY WHITE BUSH OR PATTY PAN. 53 days. Vine dwarf in habit, produces round scalloped squash 4 inches thick and about 9 inches in diameter. The most popular variety in the South. Pkt. 5c; oz. 10c; ¼ lb. 25c; lb. 70c; 5 lbs. \$3.00, postpaid.

COCOZELLE or ITALIAN GREEN STRIPED. 90 days. Fruit somewhat shaped like a Banana Cantaloupe, 12 to 15 inches long and about 5 inches thick. When young, dark green, afterwards light yellow. Excellent for slicing and frying like eggplant. Pkt. 5c; oz. 10c; ¼ lb. 25c; lb. 70c; 5 lbs. \$3.00, postpaid.

GOLDEN HUBBARD. An early variety, small and extremely prolific. Popular for home use and shipping. Fruits somewhat pointed at each end, moderately warted, orange red with faint cream colored stripes towards blossom end; flesh deep orange, dry and good keeper. Pkt. 5c; oz. 15c; ¼ lb. 30c; lb. 90c; 5 lbs. \$4.00, postpaid.

LONG YELLOW or SUMMER CROOKNECK. 80 days. Produces crooked shaped yellow squash. Thick, fine quality flesh. Very popular. Pkt. 5c; oz. 10c; ¼ lb. 30c; lb. 70c; 5 lbs. \$3.00, postpaid.



EARLY WHITE BUSH SCALLOP SQUASH

STECKLER'S TOMATOES

Culture—Planting time, Southern States. Spring, December to March in hotbed; in open ground to June; Fall, September to November in open ground. Plant ½ ounce in 150 feet of row. One ounce will produce about 3000 plants. Transplant from hotbed when plants are 6 inches high to open ground, 3 to 4 feet apart each way. Tomatoes require rich, well pulverized soil. If danger of frost is not over when transplanted, plants must be covered at night whenever there is danger of frost. To protect from insects dust with Arsenate of Lead, powdered form, about 2 weeks after transplanting and at 2 week intervals thereafter. Approximate number of days from time of planting seed to edible condition is given after each variety. This varies due to climatic and soil conditions.

BREAK O'DAY. One of the most recent of the wilt resistant varieties. An early tomato resembling Marglobe but of lighter scarlet color and not so distinctly globe shaped. It is slightly earlier than our stocks of Marglobe. The vines are vigorous and productive. Planted extensively in trucking districts and give excellent results. Pkt. 10c; oz. 30c; ¼ lb. \$1.00; lb. \$3.50; 5 lbs. \$15.00, postpaid.

OX HEART. The home gardener who delights in introducing unusually good things into his neighborhood will be amply repaid by including Ox Heart in his garden plans this spring. Among large fruited tomatoes this variety is unique. In form it is distinct, since it is almost exactly the shape of a heart as the name implies, and single fruits sometimes weigh more than two pounds. Pkt. 15c; oz. 50c; ¼ lb. \$1.75; lb. \$6.00, postpaid.

CERTIFIED MARGLOBE. 79 days. Plants vigorous with heavy foliage, resistant to wilt and rust; moderately productive. Fruits medium large, globular, smooth, solid with thick walls and cross sections, a fine variety. Pkt. 10c; oz. 40c; ¼ lb. \$1.20; lb. \$4.00; 5 lbs. \$19.20, postpaid.



Break O' Day

MARGLOBE. The newest and best tomato. Produces a heavy crop of highest quality fruit. Canners are especially pleased with this new variety. Pkt. 10c; oz. 25c; ¼ lb. 75c; lb. \$2.50; 5 lbs. \$11.90, postpaid.

LIVINGSTON'S GLOBE. 84 days. Smooth, purplish red color, good size, firm flesh. Prolific producer, an excellent variety. Pkt. 10c; oz. 30c; ¼ lb. 75c; lb. \$2.50; 5 lbs. \$11.90, postpaid.

JUNE PINK. 69 days. Purplish pink, prolific producer, hardy vines, an excellent variety. Pkt. 10c; oz. 35c; ¼ lb. \$1.00; lb. \$3.50; 5 lbs. \$15.00, postpaid.

EARLY DETROIT. 110 days. Large solid purple color, globe shaped, smooth fruit, heavy producer. A favorite among many Southern gardeners. Pkt. 10c; oz. 30c; ¼ lb. \$1.10; lb. \$3.75, postpaid.

LOUISIANA RED. Wilt resistant tomato, medium size, small seed cavity, heavy bearer, fruits borne in large clusters and almost globe shaped. Pkt. 10c; oz. 40c; ¼ lb. \$1.20; lb. \$4.00; 5 lbs. \$19.20, postpaid.

GREATER BALTIMORE. 82 days. Round, red solid fruit, medium size, heavy producer. We highly recommend this variety. Pkt. 10c; oz. 30c; ¼ lb. 95c; lb. \$3.25; 5 lbs. \$15.00, postpaid.

GULF STATES MARKET. 82 days. Purple, globe shaped, excellent quality fruit. Good shipper, a favorite for Southern gardeners. Pkt. 10c; oz. 30c; ¼ lb. \$1.10; lb. \$3.75; 5 lbs. \$18.00, postpaid.

LOUISIANA PINK. Same as Louisiana Red, except in color. Pkt. 10c; oz. 30c; ¼ lb. \$1.10; lb. \$3.75; 5 lbs. \$18.00, postpaid.

NOBTON'S WILT RESISTANT. 135 days. Heavy bearer of large smooth, red fruit. A favorite variety for home gardens. Pkt. 10c; oz. 30c; ¼ lb. 90c; lb. \$2.90; 5 lbs. \$13.80, postpaid.

STECKLER'S NEW STONE. 125 days. Bright red, solid, smooth fruit, prolific producer, excellent quality. One of the best and most extensively grown varieties. Pkt. 5c; oz. 20c; ¼ lb. 60c; lb. \$1.80; 5 lbs. \$7.90, postpaid.

RED ROCK. 120 days. Very solid, red color, large, smooth fruit, no superior in quality and flavor. Planted extensively. Pkt. 10c; oz. 25c; ¼ lb. 75c; lb. \$2.50; 5 lbs. \$11.90, postpaid.

CRIMSON PONDEROSA. 125 days. Very large, very firm, crimson color, few seeds, prolific producer, one of our best varieties. Pkt. 10c; oz. 40c; ¼ lb. \$1.45; lb. \$5.00, postpaid.

RED PEAR SHAPED. 100 days. Pear shaped, small size fruits, good quality, grown in many southern gardens. Pkt. 10c; oz. 40c; ¼ lb. \$1.25; lb. \$4.25, postpaid.

SPARK'S EARLIANA. 100 days. Large red, smooth tomato, nearly round, foliage small, grown extensively for canning. We recommend this variety very highly for all purposes. Pkt. 10c; oz. 35c; ¼ lb. 95c; lb. \$3.25; 5 lbs. \$15.60, postpaid.

PEAR-SHAPED YELLOW. Similar to Red Pear-Shaped except in color. Pkt. 10c; oz. 40c; ¼ lb. \$1.25, lb. \$4.25, postpaid.

YELLOW PONDEROSA. 86 days. Large, mild flavored sort, desirable for home gardens, strongly resistant to wilt. Fruits large, flat, deep yellow and solid, with small seed cavity. Pkt. 10c; oz. 65c; ¼ lb. \$2.20; lb. \$7.75, postpaid.

BRIMMER. 90 days. A pink fruited variety, similar to Ponderosa. Fruits large, flat and rough, small seed cells, of inviting flavor. Pkt. 10c; oz. 50c; ¼ lb. \$1.70; lb. \$5.75; 5 lbs. \$27.60, postpaid.

NEW PRITCHARD. A scarlet, self topping disease resistant variety. Fruits large, smooth, globular, solid with thick walls and cross sections. Free from cracking and the quality is much superior to other varieties. Matures only a few days later than some early varieties. Pkg. 10c; oz. 30c; ¼ lb. 95c; lb. \$3.25; 5 lbs. \$15.60, postpaid.

DWARF CHAMPION. (Tree Tomato). Dwarf and compact growing plants, stems thick and short. Extremely hardy and can be set out very early. Purplish pink color, medium quality and excellent variety. Pkt. 10c; oz. 40c; ¼ lb. \$1.25; lb. \$4.00; 5 lbs. \$19.20, postpaid.



Crimson Ponderosa

Vines large, spreading, Pkt. 10c; oz. 65c; ¼ lb.

STECKLER'S WHITE SHALLOTS

Culture—Planted August to March. For home consumption and Northern markets. 6 bushels per acre in four foot rows. The quantity to be expected from an acre, if planted in field culture, 4 foot rows, would be from 50 to 60 barrels, but if planted, as is done near New Orleans, in 2 foot rows, 100 to 125 barrels if planted in August and September. If planted later, they do not multiply so well. **STECKLER'S WHITE SHALLOTS.** Sold out—Ready in July.

STECKLER'S TURNIPS

Culture—Planted August to November. For home consumption and northern markets. Plant 1½ ounces to 150 foot rows, 4 pounds to one acre. Sow broadcast, or in rows 1½ to 2 feet apart. Cover a half inch. Thin out as overcrowding hinders proper development. Turnips grow better in a light, rich soil. Turnips and Rutabagas are also used extensively for feeding stock; however, do not feed them to milch cows as it affects the taste of the milk. The approximate number of days to maturity is given after each variety. This varies with climatic and soil conditions.

AMBER GLOBE. 70 days. Globe shaped, large, attractive color, very productive. Used extensively, both for shipping and table use. Pkt. 5c; oz. 10c; ¼ lb. 15c; lb. 45c; 5 lbs. \$1.70, postpaid. Not prepaid, 10 lbs. \$2.90.

IMPROVED PURPLE TOP RUTABAGA. 80 days. Oblong shape, yellow flesh, very solid, used extensively for table as well as stock feeding. Pkt. 5c; oz. 10c; ¼ lb. 15c; lb. 45c; 5 lbs. \$1.70, postpaid. Not prepaid, 10 lbs. \$2.90.

EXTRA EARLY WHITE EGG. 60 days. Egg-shaped, white, thick skin, firm flesh. A good keeper, a popular variety. Pkt. 5c; oz. 10c; ¼ lb. 15c; lb. 45c; 5 lbs. \$1.70, postpaid. Not prepaid, 10 lbs. \$2.90.

LARGE COW HORN. 90 days. Large, white horn-shaped turnip, average about 9 inches long, very large producer, an excellent variety. Pkt. 5c; oz. 10c; ¼ lb. 15c; lb. 45c; 5 lbs. \$1.70, postpaid. Not prepaid, 10 lbs. \$2.90.

PURPLE TOP YELLOW ABERDEEN. 70 days. Medium sized, round, yellow flesh, firm, very hardy and productive. A popular variety among Southern farmers. Pkt. 5c; oz. 10c; ¼ lb. 20c; lb. 45c; 5 lbs. \$1.70, postpaid. Not prepaid, 10 lbs. \$2.90.

PURPLE TOP WHITE GLOBE. 60 days. Large globe shaped, white turnip with purple top. One of our best and most popular varieties. Pkt. 5c; oz. 10c; ¼ lb. 15c; lb. 45c; 5 lbs. \$1.70, postpaid. Not prepaid, 10 lbs. \$3.00.

STECKLER'S JAPANESE TURNIP (Shogin). 70 days. Large white, semi-flat, heavy producer, good keeper, used both for table and stock. Louse and Disease resistant. Pkt. 5c; oz. 10c; ¼ lb. 15c; lb. 50c; 5 lbs. \$1.70, postpaid. Not prepaid, 10 lbs. \$2.90.

EXTRA EARLY PURPLE TOP MILAN. 40 days. Flat, smooth, medium size, bright purple top. A favorite wherever grown. Pkt. 5c; oz. 10c; ¼ lb. 20c; lb. 60c; 5 lbs. \$2.25, postpaid. Not prepaid, 10 lbs. \$4.80.

EARLY PURPLE TOP STRAP-LEAVED. 50 days. Medium size, flat, fine grained and tender, an excellent variety. Pkt. 5c; oz. 10c; ¼ lb. 15c; lb. 45c; 5 lbs. \$1.70, postpaid. Not prepaid, 10 lbs. \$2.90.

SEVEN TOP. 70 days. Tops very large and makes excellent greens and salads. Very hardy roots, an excellent variety for the South. Pkt. 5c; oz. 10c; ¼ lb. 15c; lb. 45c; 5 lbs. \$1.70, postpaid. Not prepaid, 10 lbs. \$2.90.

STECKLER'S VEGETABLE PEAR

Chayote or Merliton

Culture—Planting time, Southern States. Spring, March to May. The Vegetable Pear makes an excellent dish whether creamed, fried, stuffed, baked with cheese or salad. It is grown on a long ornamental vine similar to the gourd, to which family it belongs. The vine is usually trailed on a trellis or fence. Plant the whole pear with broad end down, leaving small end slightly exposed. Never plant less than two for successful results of production.

STECKLER'S VEGETABLE PEAR (Chayote or Merliton). Each, 20c; dozen, \$2.00, postpaid.

HOME GROWN VEGETABLE PLANTS

Ready October 15th to February 15th.

Early Jersey Wakefield, Large Charleston Wakefield, Early Flat Dutch, Succession and Copenhagen Market Cabbage Plants. 50c per 100; \$2.50 per 1000, postpaid.

Onion, Beet and Lettuce Plants—50c per 100; \$2.50 per 1000, postpaid.

Cauliflower Plants—30c per doz.; \$1.25 per 100, postpaid.

Artichoke Plants—\$1.25 per doz., postpaid. Not prepaid, \$6.50 per 100.

The following ready from March 15th to May 15th.

N. O. Market Eggplant, Ruby King Pepper, Long Red Cayenne Pepper, Livingston Stone, John Baer and Ponderosa Tomato. 25c per doz.; \$1.10 per 100; \$6.00 per 1000, postpaid. Not prepaid, 20c per doz.; \$1.00 per 100; \$5.50 per 1000.

Tabasco and Bird's Eye Pepper Plants, 75c per dozen, postpaid.

Mint (in season, which is early spring) 50c per doz.; \$3.00 per 100, postpaid.

(Due to conditions of delay in transit, transportation of all plants sent at purchaser's risk.)



Cabbage Plants

Steckler's Field Seeds

All prices are subject to market fluctuations.

NOTE:—The Field Seeds listed are selected, after over 100 years of study and experience, for their special adaptability to the climates of the South and are of the best quality.

STECKLER'S BEANS, VELVET AND SOY, FOR FERTILIZER

Planting time, Southern States, March to August.

BILOXI (Soy). Bush grows upright 5 ½ feet with very heavy foliage. Besides producing excellent food for grazing and for hogging down with corn and for ensilage, it is one of the best fertilizing plants in existence. We recommend this variety very highly. 6 to 8 pounds will plant one acre in rows 3 feet apart. 1 to 2 inches deep. 60 lbs. per bushel. 1 lb. 25c; 5 lbs. 75c, postpaid.

EXTRA EARLY SPECKLED VELVET or 90 Day. Produces very long vines and very heavy foliage. Heavy producer of short, well filled pods. No better soil fertilizing plant can be found. This variety is known and recognized as the best for all purposes. Plant 1 peck to 1 acre in rows 4 to 5 feet apart. 60 lbs. per bushel. 1 lb. 25c; 5 lbs. 75c, postpaid.

MAMMOTH YELLOW (Soy). Vines bushy, vigorous, erect habit. Sow broadcast a half bushel to one acre or 1 ½ feet apart in rows 3 ½ feet apart. An excellent and popular variety. 60 lbs. per bushel. 1 lb. 25c; 5 lbs. 75c, postpaid.

OTOOTAN (Soy). A very fast growing plant, growing 4 to 5 feet high, fine stems and delicate leaves. Cures quickly, makes hay of finest texture and very fine quality. It leads the field for silage or forage. Jet black, rather small, a half peck plants an acre, 2 ½ to 3 feet between the rows. Extensively used throughout the South. 60 lbs. to the bushel. 1 lb. 25c; 5 lbs. 75c, postpaid.
Write for prices on larger quantities.



Soy Beans

STECKLER'S JAPANESE BUCKWHEAT

STECKLER'S JAPANESE BUCKWHEAT. Plant in the spring or fall, matures in 8 to 10 weeks. Sow one bushel to the acre. Grown for poultry feed; when in bloom excellent for honey bees; easily cultivated and generally grown. 1 lb. 25c; 5 lbs. 75c, postpaid.

STECKLER'S CHUFAS or EARTH ALMONDS

STECKLER'S CHUFAS or EARTH ALMONDS. Plant from March to June in rows 2 to 3 feet apart. Forms an abundance of small tubers on the roots. One of the best feeds for hogs and poultry, easily harvested. One peck will plant one acre. 1 lb. 30c; 5 lbs. 95c, postpaid.

STECKLER'S COTTON SEED

Selected Varieties



Cotton

Planting time, March and April. One bushel is required to plant one acre. Thoroughly break and prepare the ground early. Rows should be 3 ½ to 4 feet apart and hills 12 to 14 inches apart in the row. When the cotton comes up it should be off-barred deep while it is small in order to let the heat of the sun strike the beds. As the plants get larger, shallow down and towards the last, cultivate very shallow. Always keep the top crust of the ground broken in dry weather, as it prevents it from losing its form. Never stop plowing for wet weather until the ground turns in slices; then quit immediately until it dries off. Never lay by until the middle of August. The first week in April has been found to be the best time for planting cotton.

NOTE:—All of our Cotton Seed is free from Boll Weevil. These are all good varieties which have been thoroughly tested and recommended by Agricultural Colleges and Experiment Stations of the Southern States.

DELPOS 531. The greatest producer and most profitable of all staple Cottons. 1 3/16 to 1 7/32 inch staple. Plants medium, vigorous and spreading and early maturing. 1 lb. 25c, postpaid. Not prepaid, peck (7 ½ lbs.), 55c; bushel (30 lbs.), \$2.00; 100 lbs. \$6.00.

DELTA AND PINELAND No. 10. A widely known upland variety. Big boll, early, productive, extremely wilt and disease resistant. 1 to 1/16 inch staple. 1 lb. 25c, postpaid. Not prepaid, peck (7 ½ lbs.), 55c; bushel (30 lbs.), \$2.00; 100 lbs. \$6.00.

MISSDEL No. 3. Long staple Cotton, extremely early, high producing big boll Cotton. 1 3/16 to 1 ¼ inch staple. Superior to most big balled short cottons in picking qualities. 1 lb. 25c, postpaid. Not prepaid, peck (7 ½ lbs.), 55c; bushel (30 lbs.), \$2.00; 100 lbs. \$6.00.

STONEVILLE No. 5. At the top of all tests. Large round bolls, excellent picking variety. Early maturing, dependable and adapted to rich hill lands, second bottom lands and the poorer delta lands. 1 1/32 to 1 ½ inch staple. 1 lb. 25c, postpaid. Not prepaid, peck (7 ½ lbs.), 60c; bushel (30 lbs.), \$2.25; 100 lbs. \$7.00.

STECKLER'S COW OR FIELD PEAS

Planting Time, Southern States, March to August.

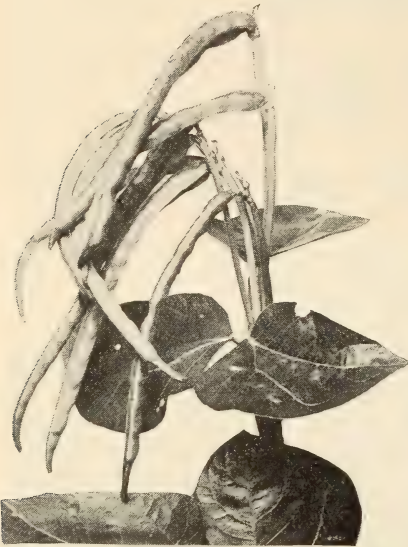

Cow Peas

BRABHAM. Grows upright, very heavy producer, retains foliage very well while being cured. Very vigorous growing. An excellent variety, very popular. 60 lbs. per bushel. 2 bu. per acre. Pkt. 5c; lb. 20c; 5 lbs. 65c, postpaid.

SUGAR CROWDER. Very prolific producer, upright growing, bush form. This variety planted extensively for table use. Very popular. 60 lbs. per bushel. 2 bushels per acre. Pkt. 5c; lb. 30c; 5 lbs. 65c, postpaid.

LADY. Small round, pure white pea. Generally planted between corn and used extensively for the table. 60 lbs. per bushel. Pkt. 5c; lb. 25c; 5 lbs. 65c, postpaid.

LARGE WHITE BLACK EYE. Large vines, excellent for forage crop, popular for the table. 60 lbs. per bushel. Pkt. 5c; lb. 30c; 5 lbs. 65c, postpaid.

CLAY. Produces heavy foliage as well as pods. Very vigorous growing. The Clay is the most popular field pea in the South. Excellent forage crop; 60 lbs. per bushel. Pkt. 5c; lb. 30c; 5 lbs. 65c, postpaid.

WHIPPOORWILL. Upright, bushy growth of plant. A great favorite because of early maturity and are easily harvested. 60 lbs. per bushel. Pkt. 5c; lb. 20c; 5 lbs. 65c, postpaid.

MIXED PEAS. Often thousands of bushels of field peas become mixed and often farmers request a mixture of good varieties. These mixtures are becoming very popular. 60 lbs. per bushel. Pkt. 5c; lb. 20c; 5 lbs. 65c, postpaid.

AUSTRIAN WINTER PEAS. A new winter legume, resembles an early table or English Pea in size of seed, a heavy yielder, can be grazed and will put on a good second growth with better stooing out. Makes splendid hay, excellent for turning under, a fine winter crop and soil improver. Planted from Sept. to March. Pkt. 5c; lb. 20c, postpaid.

STECKLER'S GRASS SEEDS—FIELD AND LAWN

We have the finest and best assortment of Field and Lawn Grass Seeds offered in the South. These selected varieties are grown for us by the best growers in the United States. Our 100 years of experience is behind our selection of seeds and growers.

BERMUDA GRASS. Plant from February to September, 20 pounds per acre for lawns and 30 lbs. for Golf Courses and 40 for Levee protection. Bermuda is used more extensively than any other grass on lawns, Golf Courses and Levee protection. It has a narrow, thin leaf of dark green color. Spreads quite rapidly and grows very well in the South. It dies down with a heavy frost in the fall but comes in in the Spring. It does not do well in the shade but is very hardy where it has sunshine. Takes about 30 days to start. Lb. 50c; 5 lbs. \$2.00, postpaid. Write for prices on larger quantities.

CARPET GRASS. Plant from February to September, 20 lbs. per acre for lawn and 30 lbs. for Golf Courses. This is a much coarser grass than Bermuda but will stand drought and hot weather better and also stays green longer in the fall. It is a natural perennial grass in Louisiana. It is used very extensively in lawns, golf courses, fairways and parks. It stands more shade than Bermuda. Takes about 30 days to start. Carpet Grass is also used extensively for meadows and pastures in the South. Lb. 40c; 5 lbs. \$1.75, postpaid. Write for quantity prices.

HULLED BERMUDA. Germinates within 15 days with proper moisture conditions. Highest grade of Bermuda with hulls removed, which insures quick results and nice green lawns. Sow 1 to 2 lbs. to each 1000 square feet. Lb. 60c; 5 lbs. \$2.50, postpaid. Write for quantity prices.

HAIRY PERUVIAN ALFALFA. Sow thirty pounds per acre, from January to April for Spring and September to November for Fall. Withstands colder weather better than Alfalfa or Lucerne and usually produces a heavier yield of hay. A perennial plant. We highly recommend this variety for hay and pasture. Lb. 40c; 5 lbs. \$1.75. Write for quantity prices.

CLOVER, Alsike. Sow in Spring from Feb. on, 12 lbs. to the acre. This is exceptionally good for wet lands, very similar to Red Clover, except smaller plant and leaves. Makes excellent pastures and hay. Succeeds in impoverished and acid soils. This is a Perennial Clover. Lb. 50c; 5 lbs. \$2.10, postpaid. Write for quantity prices.

LESPEDEZA or JAPAN CLOVER. One of the best clovers that can be planted in the South. Planted at the rate of one bushel to the acre from December to May. If sown on sod the land should be first scarified with a disc harrow in order to give the seed a good seed bed. Thrives on very poor soils and continually improves them, at the same time yielding a highly profitable and nutritious forage. 1 bushel to the acre. 25 lbs. to the bushel. Lb. 35c; 5 lbs. \$1.35, postpaid. Write for prices on larger quantities.

RED CLOVER. Sow in Spring or Fall, fifteen pounds to the acre. This variety is most universally grown throughout the country. On fertile soil and especially where hay is desired, it has only one superior, and that is alfalfa. Lb. 40c; 5 lbs. \$1.50, postpaid. Write for quantity prices.

WHITE BLOSSOM SWEET (Melilotus Alba or Bokhara). Sow 20 pounds per acre from February to April for Spring and September to December for Fall. Resembles Alfalfa in appearance and will grow luxuriantly on soils rich in lime and of insufficient depth for successful growing of either alfalfa or Red Clover. Lb. 30c; 5 lbs. \$1.35, postpaid. Write for quantity prices.

WHITE DUTCH. This is a very common variety in the South, although small for hay production, it is one of our best pasture clovers. Sow in Spring or Fall, 12 pounds per acre. Lb. 40c; 5 lbs. \$1.75, postpaid. Write for quantity prices.

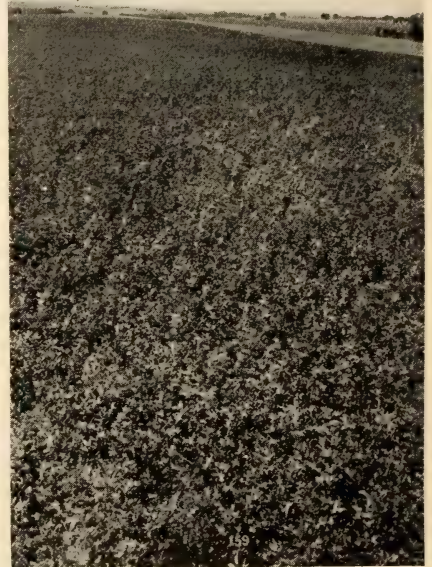

Alfalfa Field



Red Top

STECKLER'S GRASS SEEDS

(Continued)

YELLOW BLOSSOM SWEET (*Melilotus Indica*). Sometimes called Sour Clover. Grows about 10 to 15 in. high. Early producer. A popular variety among many farmers. Sow in early Spring or Fall, 20 lbs. per acre. Lb. 30c; 5 lbs. \$1.15, postpaid. Write for quantity prices.

JOHNSON GRASS. Perennial with cane-like roots. Hogs are very fond of this. Requires 1 to 1½ bu. per acre. Grows anywhere corn will grow. Should be cut when tender and livestock will relish. Once planted cannot be eradicated. Sow during March and April. Lb. 30c; 5 lbs. \$1.15, postpaid. Not prepaid, 10 lbs. \$1.30; 25 lbs. \$3.00.

RED TOP. Recleaned. Perennial, height 1 to 2 feet. Does well on low, wet lands. This is an excellent pasture and hay grass. An excellent variety. 30 pounds per acre. Sow from October to February. Lb. 35c; 5 lbs. \$1.30, postpaid. Not prepaid, 10 lbs. \$1.80; 25 lbs. \$4.25.

DOMESTIC ITALIAN RYE GRASS. Grown in the United States from the imported Italian and English. Used extensively



Italian Rye Grass

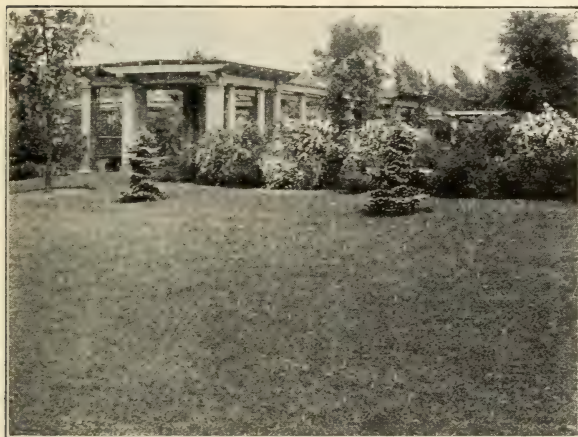

Steckler's Sunny South Lawn Grass

STECKLER'S SUNNY SOUTH LAWN (Mixture). Plant September to April 150 pounds per acre. Great success has been reported from the planting of this mixture. Lb. 40c; 5 lbs. \$1.75, postpaid. Not prepaid, 10 lbs. \$2.75; 25 lbs. \$6.50.

SUDAN. An excellent forage crop. Grows vigorously and hardy. Yields more tonnage per acre than any other forage crop. Plant 15 pounds per acre. March and April for Spring; August and September for Fall. 1 lb. 25c; 5 lbs. \$1.00, postpaid. Not prepaid, 10 lbs. 75c; 25 lbs. \$1.50.

STECKLER'S OATS

TEXAS RED RUST PROOF OATS (Recleaned). This is an excellent variety, very popular throughout the South and Southwest. Produces large heavy heads, full of excellent quality oats. Not prepaid, peck 35c; bu. \$1.10; 5 bu. sacks, \$5.00.

STECKLER'S SEED RICE

Rice can be grown on upland as well as on flooded lands. Any ground having a reasonable amount of moisture will make fair crops of 20 to 40 bushels per acre. Plant about April, 20 seeds in each hill in rows about 1½ feet apart.

LADY WRIGHT. Well known medium grain. 1 lb. 25c, postpaid. Not prepaid, 10 lbs. 75c; 25 lbs. \$1.50.

WILD RICE. Best time to sow is in Spring, although it can be sown anytime. Thoroughly soak seed in water so that it will sink into the desired situation, sow in shallow water not over three feet deep and from this depth into the shore. A still day should be chosen for sowing so that the seed will not drift out to deep water. Very attractive for wild fowl on game reserves and small lakes. Sow 20 pounds per acre. 1 lb. 90c; 5 lbs. \$3.85, postpaid.

DWARF ESSEX RAPE

DWARF ESSEX RAPE. For spring, fall or winter planting for quick green forage or grazing for hogs and poultry, there is nothing equal. Can also be used on the table as a substitute for "turnip greens." Tops look like Rutabagas and growth is similar yet larger. Rape makes no bulbous roots. Can be planted in rows like turnips, 20 pounds per acre, or broadcasted, 8 to 10 pounds per acre. 1 lb. 25c; 5 lbs. 95c, postpaid. Not prepaid, 10 lbs. 80c; 25 lbs. \$1.75.



Steckler's Oats

WRITE FOR PRICES ON LARGER QUANTITIES



Southern Grown Rye

STECKLER'S FIELD RYE

ROSEN. This variety holds the reputation of yielding 10 to 15 bushels more per acre than other varieties. Plant $1\frac{1}{2}$ bushels per acre from September to December. 1 lb. 25c; 5 lbs. 85c, postpaid. Not prepaid, peck 75c; bu. \$2.50.

SOUTHERN GROWN RYE. It stools heavy, very hardy, withstands cold weather. Grown very extensively for winter stock feeding. Sow broadcast $1\frac{1}{2}$ bushels per acre and cover $1\frac{1}{2}$ inches. Planted August to November. 1 lb. 25c; 5 lbs. 85c, postpaid. Not prepaid, peck 75c; bu. \$2.50

STECKLER'S SORGHUMS AND MILLETS

Especially adaptable to the South.

EARLY AMBER SORGHUM. Exceedingly popular for forage, relished greatly by stock, because of sweetness. Makes good syrup but not quite as good for syrup as the Orange because of the small stalk. Plant March to July in rows 3 feet, $12\frac{1}{2}$ pounds per acre, 6 to 10 seeds, 12 to 18 inches apart in rows. If sown broadcast, half bushel per acre. 1 lb. 20c; 5 lbs. 75c, postpaid. Write for quantity prices.

EARLY ORANGE SORGHUM. Equally as valuable as the Amber for forage but on account of the longer growth it is better for syrup making. About ten days later than the Amber. Planting and culture same as Amber. 1 lb. 20c; 5 lbs. 75c, postpaid. Write for quantity prices.

GERMAN or GOLDEN MILLET. This is the favorite variety. Heavy producer of excellent hay. Sow April to June, 15 to 20 lbs. per acre. Cut when in bloom, recommended for this climate. 1 lb. 20c; 5 lbs. 75c, postpaid. Write for quantity prices.

JAPANESE HONEY DRIP CANE. Good syrup producer, splendid forage crop and if drilled thickly makes excellent hay. Very prolific, makes about 200 gallons of highly flavored syrup per acre. For syrup sow 15 pounds per acre. We recommend this highly. 1 lb. 20c; 5 lbs. 75c, postpaid. Write for quantity prices.

FETERITA. This is 10 to 15 days earlier than Kafir Corn, makes good fodder, and makes an excellent yield of grain without having received any rain from the day it was planted until it was harvested. 15 pounds per acre. Planted from March to May. 1 lb. 20c; 5 lbs. 75c, postpaid. Write for quantity prices.

MILO MAIZE (Yellow). Splendid non saccharine sorghum for feed crop. Planted in rows 4 to 5 feet apart, sow 10 lbs. per acre from March to August. 1 lb. 20c; 5 lbs. 75c, postpaid. Write for quantity prices.

PEARL or CATTAIL MILLET. Especially valuable in the South; an enormous cropper. Used for green feed only. 1 lb. 30c; 5 lbs. \$1.25, postpaid. Write for quantity prices.

WHITE KAFFIR CORN. Makes excellent fodder, keeps green and brittle. For grain, sow 10 pounds per acre in rows 3 feet apart. For fodder, sow $\frac{1}{2}$ to 1 bushel either broadcast or in drills. Planted March to June. 1 lb. 20c; 5 lbs. 75c, postpaid. Write for quantity prices.

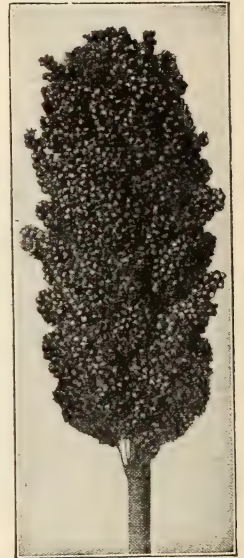

Feterita

EVERGREEN BROOM CORN. One acre will produce 500 lbs. of brush and nearly 40 bushels of seed which is used for feed. Plant and cultivate similar to corn. Sow March and April in rows $3\frac{1}{2}$ feet apart, plant 6 inches apart in rows. Requires 20 pounds per acre. We recommend planting of more Broom Corn. 1 lb. 35c; 5 lbs. \$1.50, postpaid. Write for quantity prices.

EGYPTIAN WHEAT (Shallu). Properly belongs to the non-saccharine sorghums, excellent for food for poultry and all stock on the farm. Threshed as wheat or other grain. Planted in Spring and early Summer. Sow 20 pounds per acre from February to July. 1 lb. 25c; 5 lbs. 95c, postpaid. Write for quantity prices.

STECKLER'S SUNFLOWER

MAMMOTH RUSSIAN. Heads often measure from 12 to 15 inches in diameter, containing an immense amount of seed, which is used for poultry feed, planted in Spring, 3 pounds per acre. Pkt. 10c; 1 lb. 25c; 5 lbs. 75c, postpaid. Write for quantity prices.

SAGRAIN

SAGRAIN. A comparatively new grain and is claimed to be one of the finest of the sorghums for forage and ensilage, as it is quite sweet and grows an abundance of broad long leaves. It is a wonderful grain to stool out, makes fine heads of large, light brown grains which is excellent for stock and poultry feeding. Drill at the rate of 12 pounds per acre. 1 lb. 20c; 5 lbs. 75c, postpaid. Write for quantity prices.



Steckler's Mammoth Sunflower

CASTOR BEANS

ORDINARY CASTOR BEANS. The variety used for oil extraction. Plant in 5 ft. elevated rows, 6 feet between the row and 6 feet in the row, cultivated the same as you would any ordinary field crop. Requires 5 pounds to plant an acre. Pkt. 10c; 1 lb. 75c, postpaid. Not prepaid, 10 lb. lots and over at 50c lb.

STECKLER'S HAIRY, WINTER or SAND VETCH

Culture—Plant from August to November or early Spring with small amount of Rye, Oats, Wheat or Barley. Sow 40 lbs. per acre. Makes an excellent hay crop and is very popular throughout the South. A good soil improver.

STECKLER'S HAIRY, WINTER or SAND VETCH. Lb. 30c; 5 lbs. \$1.25, postpaid. Write for quantity prices.

STECKLER'S BARLEY

(Southern Grown)

Culture — Grown extensively for winter and spring grazing. Plant 2 bushels per acre, September to December. Lb. 20c; 5 lbs. 75c, postpaid.



Spanish Peanuts



Vetch

STECKLER'S PEANUTS

Culture—Planting time, Southern States, April to August. Plant two bushels per acre, in rows 2½ to 3 feet apart in hills 12 to 15 inches apart in the rows. Cultivate well and keep free from weeds.

IMPROVED WHITE VIRGINIA. Grows upright and produces heavy crop of large peanuts. Lb. 20c, postpaid. Not prepaid, 10 lb. lots, 15c per lb.

TENNESSEE RED. Very large shells, usually contains 3 large kernels, enormously productive. Lb. 25c, postpaid. Not prepaid, 10 lb. lots, 11c per lb.

WHITE SPANISH. Small pods, very prolific. The whole plant is harvested and used for stock feeding, very nutritious. Lb. 25c, postpaid. Not prepaid, 10 lb. lots, 9c per lb.

Write for prices on larger quantities.

STRAWBERRY SHOOKS or DIRT BANDS

STRAWBERRY SHOOKS OR DIRT BANDS. Eggplants, Muskmelons and Early Cucumbers pay well if they come early into the market. In order to have them early, it is a good plan to start them in a cold frame in what are called "Dirt Bands." This is a box 4 inches square and 4 inches deep, without bottoms. These are placed in a frame and filled up with good rich soil, and five or six seeds in each box. When the plants come up, thin them out to one or two in each box. Before using dirt bands, wet them thoroughly before bending or they will be apt to break at the grooves, as they are made of thin veneered wood. 60c per 100; \$3.00 per 1000, not prepaid. Tacks for Dirt Bands and Boxes, ¼ lb. 15c; lb. 50c, postpaid.

STECKLER'S WHEAT

Culture—Best time to plant in South, October 15th to December 15th. Seed should be drilled in rather than broadcast. In early planting (to November 15th), use 1 bushel per acre, later planting use more.

RED MAY. Many planters claim that this variety is earlier than Fultz. Beardless, excellent producer, recommended highly. Lb. 20c; 5 lbs. 75c, postpaid. Write for quantity prices.

CROTALARIA SPECTABILIS

World's Best Cover Crop. Build up your soil with this new Legume. This new legume produces more humus and more nitrogen per acre than any other crop. It is not a pest and can be easily eradicated and reseeds itself each year under favorable conditions. It is used as a summer cover crop and soil builder in groves, orchards, vineyards, etc. Livestock will not eat it, therefore you will not be tempted to cut it for hay when your ground needs it so badly. This should be planted as soon as danger of frost is past and at a time when there is plenty of moisture in the soil, and can be planted as late as July, either broadcast or drilled. Ten pounds of seed is required per acre for broadcasting and half of that amount if drilled. Grows from 5 to 10 feet depending entirely on the locality. Price: 30c per lb; 5 lbs. \$1.00, postpaid. Write for quantity prices.



EXTRAVALUE
3
TEN CENT
PACKAGES
Your Selection
25¢

BEAUTIFY YOUR HOME GROUNDS YOU CAN HAVE FLOWERS ALL SEASON

Flower seeds require a little more care in sowing than the vegetable seed. The ground should be well pulverized and light enough not to bake after a rain. Some of the more delicate and finer varieties are better sown in boxes or seed pans, where they can be handled and protected from hard rains or cold weather, the other kinds do not transplant well, and are better sown at once where they are to remain.

All flower seeds in packages are mailed free of postage to the purchaser. Where there is more than one color, we generally import them mixed, as we find that most of our customers do not wish to purchase six packages or more of one variety to get all colors. One package of Asters, Zinnia, Phlox, Chinese Pink, Stocks, Petunia, Portulaca and others will always contain an equal mixture of the best colors.

ALTHEA ROSEA. Hollyhock. October till April. Very hardy; 4 to 6 feet high. Pkt. 10c; oz. 50c.

ALYSSUM. Little Gem. Sweet Alyssum. Free flowering; six inches high; white flowers; very fragrant. October till April. Pkt. 10c; oz. 50c.

AMARANTHUS TRICOLOR. Joseph's Coat. Very showy; cultivated on account of its leaves, which are green, yellow and red. Two to three feet high. April till August. Pkt. 10c; oz. 60c.

AMARANTHUS (Molten Fire). Dwarf leaves dark bronze, red center; very beautiful. Pkt. 10c; oz. \$2.00.

ASTER. Semple's Branching Mixed. Beautiful for cut flowers. The flowers are large double, with graceful wavy petals borne on long stiff stems, and the colors are clear and handsome. Excellent for cutting; two feet. December till March. Pkt. 10c; oz. 85c.

ASTER. Queen Margaret, German Quilled Mixed. Perfect double quilled flower, of all shades. One and a half feet high. December till March. Pkt. 10c; oz. 85c.

ASTER. Trufant's Paeony Flowered Perfection. Large double paeony shaped flowers of fine mixed colors, one of the best varieties. Two feet high; sow from December till March. Pkt. 10c; oz. 85c.

ARCTOTIS. (African Daisy.) A very fine annual. Its flowers are large and showy, being pure white on the upper surface, the reverse of petals pale lilac blue. It can be started in hotbeds or in the open ground and will come in bloom in early July. Pkt. 10c; oz. 35c.

AQUILEGIA (Columbine) — Long-spurred Hybrids Mixed. For graceful growth and refined beauty, few perennials rival the Aquilegia with their odd-shaped flowers in delightful pastel shades and combinations. Prefer partly shaded location. Sow during January to March. Height 2½ feet. Pkt. 15c; oz. \$2.25.

BALSAMINA. Mixed. Improved. Camelia-flowered. Very double and beautiful colors. February to August. Pkt. 10c; oz. 40c.

BALSAMINA CAMELIA FLORA ALBA. Pure white flowers, about two feet high, used for bouquets. Sow all Balsaminas from February till August. Pkt. 10c; oz. 70c.

BELLIS PERENNIS. English Daisy. Finest double mixed variety; four inches high. October till January. Oz. \$1.50.

CALENDULA. (The Ball.) It has fine stems, immense double flowers of brilliant glisteny orange. A great favorite. Planted October to March. Grows 1½ ft. high. Pkt. 10c; oz. 75c.

CALENDULA. (Orange King.) Outer petals are slightly imbricated, while those of the center are curved like a peony. Color glowing orange. Planted October to March, grows 1½ ft. high. Pkt. 10c; oz. 30c.

CALENDULA. (Radio.) Distinct from any other Calendula. The petals are large and double flowers instead of being flat, forming almost a globe shape flower. It is rich golden orange in color, blooms freely in spring. Pkt. 10c; oz. 75c.

CALENDULA. (Orange Shaggy.) New orange colored Calendula, grows 18 inches high. Planted October to March. Pkt. 25c.

CALENDULA. (Chrysantha.) Large double buttercup yellow flowers, flowers incurved, extremely popular. Planted October to March. Pkt. 15c; oz. 75c.

CARNATION. (Margaritae Robustus.) Fl. pl. semi-high Double Margaret Carnation. Dwarfish habit, grows 12 to 15 inches high. The flowers are much variegated, occasionally producing yellow ones. October to April. Pkt. 10c; oz. \$1.25.

CYNOGLOSSUM AMABILE. (Chinese Forget-Me-Not.) A lively plant producing sprays of brilliant blue Forget-Me-Not like flowers. Grows easily and blooms for a long season, 18 to 24 inches high. Pkt. 10c; oz. 40c.

CYNOGLOSSUM AMABILE. Pink. Similar to above, but bearing lovely pink blossoms. December to March. Pkt. 15c; oz. 75c.

COLEUS. A well known and beautiful bedding plant which can be easily propagated by seeds which produce different shades of colored plants. March to May. Pkt. 10c; oz. \$3.00.

CALLIOPSIS. Bright Eye Daisy. Handsome free blooming plants of the easiest culture, two or three feet high, with yellow and brown daisy-like flowers. December to March. Pkt. 10c; oz. 50c.



Chrysantha or Sunshine Calendula

CACALIA. (Tassel Flower.) A very nice annual of easy culture with tassel shaped flowers. Blooms from June to September, very fine for borders. Golden yellow and scarlet mixed. Pkt. 10c; oz. 75c.

CALENDULA. (Lemon Queen.) Sulphur yellow, a very fine double blooming calendula and planted extensively. Planted October to March. Pkt. 10c; oz. 30c.

CALENDULA. (Sensation.) Vigorous growth, flowers borne on stout stems, blooms are flat, brilliant orange with a scarlet sheen and full yellow center. Planted October to March. Pkt. 10c; oz. 75c.

CELOSIA CRISTATA. Dwarf Cockscomb. Very ornamental producing large head of crimson and yellow flowers one to two feet high. February till August. Pkt. 10c; oz. \$1. **CENTAUREA CYANUS.** Double Cornflower. A hardy annual of easy culture; various colors; 2 ft. high. March to May. Pkt. 10c; oz. 50c.

CHRYSANTHEMUM TRICOLOR (Carinatum.) Summer Chrysanthemum. Showy Summer bloomers of different colors, 12 to 15 inches high. March to May. Pkt. 10c; oz. 50c.

COSMOS BIPANNATA HYBRIDA. White, yellow and mixed. A very showy annual similar in shape to the Bright Eye Daisy or Coreopsis, but taller and more brilliant in color. December till April. Pkt. 10c; oz. 50c.

COSMOS Early Double. Forms a perfect bush, bearing attractive double flowers of good size on long stems, making a wonderful cut flower. About 50 per cent double from seeds. Pkt. 10c; oz. \$2.00.

COSMOS Early Klondyke Orange Flare. Long stemmed bright orange blooms. Early and long blooming. December to April. Pkt. 25c.



COSMOS Sensation Finest Mixed. Mammoth size flowers, 4 to 5 inches in diameter, with broad, heavy fluted petals carried on very long strong stems. A true contains white and shades of rose and pink. Pkt. 15c; oz. \$2.50.

SHASTA DAISY. An absolute perpetual bloomer throughout the whole year wherever it has a chance. October till April. Pkt. 10c; oz. \$1.25.

COREOPSIS LANCEOLATA. Large flowered, golden yellow, splendid cut flowers. Pkt. 10c; oz. 60c.

CANDYTUFT Coronaria. Hyacinth flowered white. A very fine variety. One foot high. October to April. Pkt. 10c; oz. 60c.

CANDYTUFT Umbellata. In separate colors, white, lavender, crimson. Pkt. 10c; oz. 50c. Rose, cardinal, oz. 75c.

CANDYTUFT Umbellata Rosa. Purple Candytuft. One foot. October till April. Pkt. 10c; oz. 50c.

CANDYTUFT Mixed, all colors. Pkt. 10c; oz. 40c.

DIANTHUS BARBATUS. Sweet William. Their beautiful colors make them very showy. Should be sown early, otherwise they will not flower the first spring; one and a half feet high. October till April. Pkt. 10c; oz. 75c.

DIANTHUS CHINENSIS. Chinese Pink. Single. A beautiful class of annuals of various colors which flower very profusely in early spring and summer; one foot high. October till April. Pkt. 10c; oz. 50c.



Orange Flare Cosmos

DIANTHUS HEDDEWIGGII. Japan Pink. Double. This is the most showy of any of the annual pinks. The flowers are very large and of brilliant colors; one foot high. October till April. Pkt. 10c; oz. 75c.

DAHLIA. Large flowering Dahlia. Mixed. Seed sown in the spring will flower by June. Very pretty colors are obtained from seed, the semi-double or single can be pulled up as they bloom; but those seeds which are saved from the double varieties will produce a good percentage of double flowers. February till June. Pkt. 10c; oz. 85c.

ESCHSCHOLTZIA CALIFORNIA. California Poppy. Single. A very free flowering plant, good for masses. Does not transplant well. One foot high. December till April. Yellow color. Pkt. 10c; oz. 40c.

GOMPHRENA. Mixed. White and Crimson Bachelor Button or Globe Amaranth. Well known variety of flowers; very early and free flowering; continue to flower for a long time. Two feet high. From February to August. Pkt. 10c; oz. 35c.

GYPSOPHILA. White. Pure white, of easy growth, several sowings should be made during the season to keep up the supply. Planted March to June and grows 2 feet high. Pkt. 10c; oz. 30c.

GYPSOPHILA Pink. A very soft pink. Planted March to June and grows about 2 feet high. Pkt. 10c; oz. 40c.

GERANIUM ZONALE. Zonale Geranium. Mixed. Seed saved from large flowering varieties of different colors; should be sown in seed pans, and when large enough transplanted into pots where they can be left or transplanted in spring into the open ground. Pkt. 10c; oz. \$3.50.

GOLDEN GLOW. Rudbeckia. Grows 3 feet high, branching freely and bearing by the hundreds on long, graceful stems; exquisite double flowers of brightest golden color and as large as a Cactus Dahlia. As cut flowers the blooms last well. Perfectly hardy and blooms continuously throughout the summer months. Pkt. 10c; oz. 75c.

GAILLARDIA (Blanket Flower). Mixed. Planted in early spring and will continue to bloom from early summer to November, excellent for beds, borders or for cutting. Pkt. 10c; oz. \$1.00.

GERBERA (Transvaal Daisy). These daisy-like flowers are borne on long stems and is a very satisfactory garden plant. It has a wide range of colors and is used extensively. 100 seeds for 75c.

HELICHRYSUM (Strawflower). A very fine ornament for any garden and prized everywhere for winter decoration of vases, etc. Needs plenty of room to develop. Flowers for drying should be gathered when partially unfolded and suspended with their heads downward in a cool place. Pkt. 10c; oz. 60c.

HELIOTROPIMUM. Heliotrope. Mixed varieties with dark and light shaded flowers. Should be sown in hotbed if sown early. October till April. Pkt. 10c; oz. \$1.50.

HELIANTHUS, fl. pl. Double Flowering Sunflower. A well-known plant, with showy yellow flowers, the double is cultivated in flower gardens. The single varieties are cultivated mostly for the seed. Four feet high. February till July. Pkt. 10c; oz. 45c.



Hyacinth Flowered Candytuft

KOCHIA. Mexican Burning Bush. A splendid and novel plant. An easily grown annual plant suitable for all parts of the South. Sown thinly in spring when leaves begin to appear on the trees, it soon forms a cypress-like hedge of symmetrical form and of lively green color; by midsummer it attains a height of about 3 feet and on an approach of cool weather the whole plant becomes a deep red. Planted March to June. Pkt. 10c; oz. 30c.

LANTANA. (Hybrida Mixed.) Growing from 2 to 3 feet high bearing Verbena-like clusters of flowers in white, orange, rose and other colors. Excellent for bedding. February to August. Pkt. 10c; oz. 60c.

LARKSPUR. Dark Blue. Annual, long erect spikes of dark blue beautiful blossoms. Pkt. 10c; oz. 85c.

LARKSPUR. Bright Carmine. Long erect spikes of fiery carmine flowers—very lovely and effective. Pkt. 10c; oz. 85c.

LARKSPUR. Apple Blossom. Very attractive spikes of pink blooms. Pkt. 10c; oz. 85c.

LARKSPUR. Rocket Larkspur. Fall. Mixed colors; very showy; 2½ feet. Pkt. 10c; oz. \$1.25.

LARKSPUR. Miss California. Double stock flowered, rich deep pink on salmon ground, very long stems and exceptionally long row of flowers. Price 15c per packet.

LARKSPUR. Giant Imperial White King. Flowers are a pure, glistening white. Florets are extremely large and fully double. Plants are tall, well over 5 feet and cutting spikes 24 to 30 inches long. Pkt. 15c; oz. \$2.50.

LOBELIA. Erinum Lobelia. A very graceful plant with white and blue flowers. Half foot. October till March. Pkt. 10c; oz. \$1.50.

LUPINS. Mixed. Free flowering, easily grown annual, with long graceful spikes of rich and various colored pea shaped flowers, valuable for mixed borders, beds and for cutting; prefers a little shade. Planted from November to April, grows 1¼ feet high. Pkt. 10c; oz. 30c.

LUPINS. White. Same as above but pure white flowers. Pkt. 10c; oz. 30c.

LUPINS. Blue. Same as above but blue flowers. Pkt. 10c; oz. 30c.

LUPIN. Roseus. Rose colored flowers. Long stems. Planted November to April. Pkt. 15c; oz. 50c.

EXTRA VALUE
3
TEN CENT
PACKAGES
Your Selection
25¢



Golden Gleam Nasturtiums

MARIGOLD. Gigantea Sunset Giants. Large flowers, produced in profusion, of delicate fragrance. Flowers are loosely formed, full centered, with broad heavy petals. Sunset Giants is a mixture ranging from deep orange through golden orange, deep golden yellow, light yellow, lemon yellow and a delightful new shade of primrose. Pkt. 35c.

MARIGOLD. Dixie Sunshine. Sensationally new and fascinating, large ball shaped flowers composed of dozens of tiny five petaled florets, gracefully interlocking, daintily fringed in effect. Brilliant golden yellow. January to April. Pkt. 25c.

MARIGOLD. Tall African. All double orange. Exactly like the tall African Marigold in size, but a deep orange color. Planted October to December. Pkt. 15c; oz. \$1.20.

MARIGOLD. Guinea Gold. A distinct type growing 2 to 2½ feet tall, brilliant orange flushed with gold, an early blooming sort, loosely ruffled flowers. October to December. Pkt. 15c; oz. \$1.00.

MARIGOLD. Yellow Supreme. Fluffy well rounded blooms with frilled petals of rich lemon yellow. Unsurpassed as a cut flower. Holds its freshness for a week to 10 days. Vigorous growing and free branching with foliage which is practically free from that objectionable Marigold odor. October to December. Pkt. 20c; oz. \$2.50.

MARIGOLD. African or Tall Growing Marigold. Very showy annual for borders, with bright yellow flowers. Two and a half feet high. February to March; October to December. Pkt. 10c; ½ oz. 20c.

MARIGOLD. French or Dwarf Marigold. Covered with yellow and brown flowers. One and a half feet high. January to April. Pkt. 10c; ½ oz. 20c.

MYOSOTIS Palustris. Forget-Me-Not. A fine little plant, with small blue star-like flowers. Half foot high. December till March. Pkt. 10c; oz. 75c.



MARIGOLD. Crown of Gold. A gold medal winner for 1937. First known Marigold with odorless foliage. Flower centers are of short curled quilled petals with a collar of flat guard petals on outside. Color is orange and flowers are double. Pkt. 75c.

NASTURTIUM. Dwarf. Mixed. Blossoms red, yellow and salmon; used with leaves as salad. Seed pods white young and succulent picked and used as capers. February to April, and November and December. Pkt. 5c; oz. 10c; ¼ lb. 20c; lb. 60c.

NASTURTIUM. Tall Mixed. Same as above, makes an excellent screen for unsightly places. February to April and November and December. Pkt. 5c; oz. 10c; ¼ lb. 20c; lb. 60c.

NASTURTIUM. Golden Gleam, Flore Pleno. A double sweet scented Nasturtium, golden yellow blooms with stiff, long stems. This is a distinct and new variety of Nasturtium and being offered for the first time. Pkt. 10c; oz. 15c; ¼ lb. 40c.

NASTURTIUM. Double Gleam Hybrids. A wide assortment of colors, sweet scented, foliage fresh green. Pkt. 10c; oz. 15c; ¼ lb. 40c.

NASTURTIUM. Double Scarlet Gleam. Flowers are fiery orange scarlet and almost three inches across and are uniformly well formed. Pkt. 10c; oz. 20c; ¼ lb. 50c.

NASTURTIUM. Dwarf double Golden Globe. Identical in color with the popular Golden Gleam, uniformly dwarf and compact. Free flowering and well formed double flowers of deep golden yellow. November to December. Pkt. 10c; oz. 20c.



Marigold, Guinea Gold

NEMOPHILA INSIGNIS. Blue. Makes a very effective front row to bed or border, also popular for pots. December to April. Pkt. 10c; oz. 45c.

PANSY. Large Trimardeau. Mixed. This is the largest variety in cultivation, the flowers are well formed, generally three-spotted, quite distinct; the plants grow compact. October to March. Pkt. 10c; ½ oz. 80c.

PANSY. Roggli's Giant. Mixed. A very early variety of finest and rarest flowers and coloring. Very large blooms and is planted from October to March; grows about 8 inches high. Pkt. 20c.

PETUNIA. Grandiflora. Single Fringed Dainty Lady. An entirely new color in Petunias. A delicate golden yellow color. Plants are compact, semi-dwarf and free flowering throughout the summer. October to April. Pkt. 75c.

PETUNIA. Hybrida. Mixed. Splendid mixed hybrid varieties. Plants are of spreading habit; about 1 foot high. October till May. Pkt. 10c; oz. 75c.

PETUNIA. Rosy Morn. A very pleasing clear pink with a broad white throat. A splendid sort for porch boxes, pots and beds. Planted October to April, grows 1 foot. Pkt. 15c; oz. \$1.85.

PETUNIA. Giants of California. Mixed. Very large flower and colors embrace every conceivable shade. Extensively planted. Planted October to May. Pkt. 25c.

PETUNIA. Theodosia. Enormous single ruffled flowers of a beautiful shade of rose pink, with golden yellow veined center. Very popular. Planted October to May. Pkt. 35c.

PETUNIA. Rose of Heaven. Rich, brilliant and effective rose color. Planted October to April. Pkt. 20c; ¼ oz. \$1.75.

PETUNIA. Balcony. Mixed. Single large flowering, makes an effective display over a long season. Pkt. 20c; ¼ oz. \$1.00.

PHLOX. Perennial Mixed. A mixture from a celebrated collection. Seed slow in germinating. Pkt. 20c.

PHLOX Drummondii Grandiflora Alba. Pure white, some with purple or violet eyes. December till April. Pkt. 10c; oz. \$1.25.

PHLOX Drummondii. Mixed. Their various colors and length of flowering, with easy culture, make them a favorite with everyone. One foot high. December till April. Pkt. 10c; oz. \$1.25.

PHLOX. Fiery scarlet; easy culture and a favorite. One foot high. Planted December to April. Pkt. 15c; ½ oz. \$1.30.

PHLOX. Flesh pink. Same as above, but a beautiful shade of pink. Planted December to April. Pkt. 15c; ½ oz. \$1.30.

PHLOX. Star Mixed. Dwarf habit, attractive star shaped flowers; a novel variety. Pkt. 10c; oz. \$1.25.

PHYSOSTEGIA (False Dragon Head). A very hardy perennial and gaining in popularity; it forms dense bushes 3 to 4 feet high, bearing freely during the summer months spikes of delicate pink tubular flowers. Pkt. 10c; oz. \$1.75.

PHYSALIS FRANCHETTI. (Chinese Lantern Plant). Perennial. Produce balloon like husks in second year from seed which turn red when ripe, resembling a Chinese lantern. Planted August to December. Pkt. 15c; oz. \$1.

POPPY. Rosy Morn. Pink, very showy, single blossom, annual, 2 to 3 feet high. Pkt. 15c; oz. 60c.

POPPY. Flanders Field. Very showy double red blossoms; annual, 2 to 3 feet high. Pkt. 10c; oz. 50c.



Petunias



Snapdragons



Salvia

SALPIGLOSSIS. (Painted Tongue.) Large Flowering Mixed. One of the finest annuals, of easy culture and succeeds in any good soil and in a sunny location. Produce blooms all during summer until first frost. Seed should be started in hotbeds about the end of March and planted out after danger of frost is over. Pkt. 10c; oz. \$1.75.

SALVIA Splendens. Scarlet Salvia or Red Flowering Sage. A pot or greenhouse plant, can be grown as an annual, as it flowers freely from seed the first year. Two to three feet high. February to April. Pkt. 10c; oz. \$1.75.

SCABIOSA (Mourning Bride). Commonly known as the Pincushion Plant. Produces beautiful flowers in delicate shades on long stems. Make very effective borders or beds. Planted after danger of frost is over, about March. Pkt. 10c; oz. 50c.

SNAPDRAGON. Golden Queen. A very fine variety of giant yellow blooms, growing 24 to 36 inches high. Planted October to March. Pkt. 10c; ½ oz. 90c.

SNAPDRAGON. The Rose. Rose pink blooms, giant flowered, grows 32 inches high. Planted October to March. Pkt. 10c; ½ oz. 50c.

SNAPDRAGON. Queen Victoria. Pure snow-white blooms. Tall, large flowering, 24 to 36 inches high. Planted October to March. Pkt. 10c; ½ oz. 40c.

SNAPDRAGON. Choice mixed. Showy plant of various colors. About two feet high. Sow from October till March. Pkt. 10c; ½ oz. 50c.

SNAPDRAGON. Rust Proof California Giant Mixture. This mixture of rust proof Snapdragons is the best all around type, equally fine for border or for cutting. The plants are of the popular Nanum Majestic type. Pkt. 10c; oz. \$2.00.



Salpiglossis

SNAPDRAGON. Pinkie. Clear rose of the Majus Grandiflorum type and rust proof. Pkt. 10c; oz. \$2.50.

SNAPDRAGON. Shasta. Pure white, a very desirable variety and rust proof. Pkt. 10c; oz. \$2.00.

TEN WEEKS STOCKS. Mixed. Large flowers of all colors from white to dark blue or crimson. Should be sown in pots or pans, and when large enough transplant into rich soil. One and a quarter feet. October to March. Pkt. 10c; ¼ oz. 25c.

STOCKS. Early Giant Imperial Improved Bismarck Mixed. An extra fine early blooming mixed stock of branching habits, producing double flowers, splendid for cutting. Planted October to March. Pkt. 25c; ¼ oz. 75c.

STOCKS. Double Early Giant Imperial Bismarck. Canary yellow. Same as above, but long spikes of yellow blooms. Pkt. 25c.

STOCKS. Double early Giant Imperial Bismarck. Old rose blooms. Pkt. 25c.

STOCKS. Double Early Giant Imperial Bismarck. Fiery blood red blooms. Pkt. 25c.

STOCKS. Double Early Giant Imperial Bismarck. Silvery lilac blooms. Pkt. 25c.

STOCKS. Double Perpetual Branching. Free flowering type, sometimes called "Cut and Come Again." Height 20 inches. Pkt. 25c.

TORENIA FOURNIERI. Lovely blue flowers with three large spots of darkest blue and a bright yellow throat. Blooms during summer and fall and makes fine beds and borders. Pkt. 15c; ¼ oz. \$1.35.

TITHONIA (Mexican Sunflower). (Golden Flower of the Incas). Large, single flowers, orange vermilion color and especially desirable for planting among shrubbery. February to March. Pkt. 10c; oz. \$1.25.

POPPY. Paeony Flowered Poppy. Double fringed flowers, very showy. Cannot be transplanted. Two feet high. October till May. Pkt. 10c; oz. 25c.

SHIRLEY POPPIES. Single mixed. A very beautiful selection of Ranunculus-flowered Poppy. The range of colors extending from pure white through the most delicate shades of pale pink, rose and carmine to crimson, white edged, shaded and striped. Semi-double. October to May. Pkt. 10c; oz. 35c.

POPPY. Double red. Carnation type, bearing large globular fringed flowers of finest cardinal red. Pkt. 10c; oz. 35c.

POPPY. Double pink. Beautiful satiny pink blooms, extremely popular. October to May. Pkt. 10c; oz. 65c.

PORTULACA. Single (mixed). The flowers are of various colors, from white to bright scarlet and crimson. The plant is good for edging vases or pots. Half foot high. February till August. Pkt. 10c; oz. 75c.

PORTULACA Grandiflora, fl. pl. (Mixed.) Double Portulaca. The same variety of colors with semi-double and double flowers half foot high. February till August. Pkt. 10c; oz. \$2.00.

PYRETHRUM Aurea. Golden Feather. The flowers resemble Asters. Bright yellow leaves which make it showy as a border massed with plants such as Coleus, etc. March to June. Pkt. 10c; oz. 70c.

RESEDA Odorata Grandiflora. Sweet Mignonette. A fragrant plant with large spikes of yellowish red flowers. Fifteen inches high. December to May. Pkt. 10c; oz. 35c.

SWEET PEAS. The range of color, combined with the exquisite beauty of form of the flowers and the gracefulness of the long stems, makes this the most popular of our annual flowers.

Early-Flowering Spencer. These magnificent Sweet Peas are ideal for late fall and winter blooming in the Lower South. Plant during August, September and October.

	Pkt.	Oz.	¼ lb.	Lb.
Blue Bird—Rich indigo blue	10	\$.30	\$1.00	\$3.60
Columbia—Best Pink and White	10	.30	1.00	3.60
Flamingo—Orange Salmon	10	.30	1.00	3.00
Glitters—Brilliant Cerise	10	.30	1.00	3.60
Heather Bell—Cream lavender	10	.30	1.00	3.60
Meadow Lark—Mauve	10	.30	1.00	3.60
Snowstorm—Pure White	10	.30	1.00	3.60
Zvolanek's Pink—Rich Pink	10	.30	1.00	3.60
Zvolanek's Rose—Rose Pink	10	.30	1.00	3.60

	Pkt.	Oz.	¼ lb.	Lb.
Grenadier—Dazzling Scarlet	10	\$.45	\$1.50	\$4.50
Shirley Temple (New)—Delightful Soft Rose Pink	10	.45	1.50	4.50
Spencer's Extra Early Christmas—Flowering Mixed	10	.20	.65	2.00
LATE SPENCER (Orchid-Flowered)—Hardy, vigorous growers, seldom winter-killed in the South. Sow during October and November and they will commence blooming in March.				
	Pkt.	Oz.	¼ lb.	Lb.
Avalanche—Glistening White	10	\$.15	\$.50	\$1.60
Beauty—Blush Pink	10	.15	.50	1.60
Flaming June—Scarlet Cerise	10	.15	.50	1.50
Magnet—Bright Cream Pink	10	.15	.50	1.50
Sciittillant—Rose Cerise	10	.15	.50	1.60
Late Spencer or Orchid-flowered Mixture—Unsurpassed for richness and brilliancy	10	.15	.40	1.60

No Skill Required to Grow Marvelous Zinnias



Fantasy

VERBENA CANDIDISSIMA. White Verbena. Pure white verbena of more or less fragrance. One and a half feet high. January to April. Pkt. 10c; oz. \$1.00.

MAMMOTH VERBENA HYBRIDA. Hybridized Verbena. Their long flowering and great diversity of color makes them valuable for every garden however small. All colors mixed. One and a half feet high. January to April. Pkt. 10c; oz. 75c.

VERBENA SCARLET. Brilliant scarlet-red flowers of great size, flowers freely during summer. Planted January to April. Pkt. 10c; oz. \$1.00.

VERBENA STRIPED ITALIAN. These are beautiful striped kinds of colors with large eyes. February to April. Pkt. 10c; oz. 90c.

VINCA MIXED. Red and white Periwinkle. Plants of shining foliage, with white and dark rose colored flowers. Two feet high. February to April. Pkt. 10c; oz. 90c.

VIOLA ODORATA. Sweet Violet. Well known edging plant. Half foot high. Sow from January to March. Pkt. 15c; oz. \$2.50.

VERBENA HYBRIDA GRANDIFLORA CRIMSON GLOW. The flowers are pure, self colored, glowing crimson, without even the smallest light eye. The individual florets are of good size and the flower heads are freely produced. Pkt. 15c; ½ oz. \$1.40.

VIOLA CORNUTA. Tufted Pansy Mixed. Annual, extensively used for edging and their spreading habit renders them valuable for rockeries. August to December. Pkt. 15c; oz. \$2.00.

YUCCA (Adam's Needle.) Grows 5 to 6 feet. Set seed out in August to November. Has broad swordlike evergreen foliage which makes large round clumps. Flowering stalks are bare about 6 ft. high with large drooping creamy white flowers. Likes loose, dry soil and a warm situation. Pkt. 20c.



ZINNIA FANTASY STAR DUST. Flowers of medium sized, shaggy petaled, color is a rich deep golden yellow, free flowering, early blooming. Pkt. 15c; oz. \$2.50.

ZINNIAS—Zinnias, in varied forms and colors, today claim a prominent place among the preferred annual garden flowers. For fall blooming, sow during July, August and September. In 6 to 7 weeks the plants will begin to bloom; the flowers increase in size and beauty of color as the plants mature. They delight in a sunny location provided with rich soil and abundant moisture.

Giant Dahlia-flowered. Resemble the decorative dahlia because of their unusual depth, open and graceful growth, and curled petals.

Canary Bird. Primrose yellow.

Crimson Monarch. Crimson-red.

Dream. Distinct deep lavender.

Exquisite. Light rose, darker center.

Oriole. Bright orange and gold.

Polar Bear. Large; pure white.

Prices on above: Pkt. 10c; ½ oz. 65c;

oz. \$1.10.

Mixed. A very fine Dahlia-like flower, double, of finest blooms. Pkt.

10c; ½ oz. 60c; oz. \$1.00.

California Giants. The enormous flowers are flat and of symmetrical form.

Orange King. Orange scarlet.

Rose Queen. Striking bright rose.

Scarlet Gem. Deep scarlet.

Orange Queen. Golden orange.

Purity. Best white.

Prices on above: Pkt. 10c; ½ oz. 50c;

oz. 90c.

California Giants Mixture. Every color available is represented.

Pkt. 10c; ½ oz. 45c; oz. 80c.

Lilliput Zinnias. Elegant, small-flowering type with attractive, round, almost globular-shaped blooms resembling the pompom dahlias. Very prolific bloomer.

Canary. Yellow.

Scarlet Gem. Deep scarlet.

Orange. Golden orange.

Pink. Deep flesh pink.

Prices on above: Pkt. 10c; ½ oz. 60c;

oz. \$1.10.

Mixed Colors. Pkt. 10c; ¼ oz. 30c;

½ oz. 50c.

Fantasy Finest Mixed. Delicate lacy

petaled flowers, rounded, medium

sized with a wide range of beautiful

colors, a really beautiful

variety. Pkt. 15c.

CLIMBING VARIETIES

These seeds are all put up in 10c packets except where noted.

IPOMOEA HEAVENLY BLUE IMPROVED Morning Glory. Deep, intense blue, shading lighter towards the center. The flowers are large and freely produced and plants do not make rank growth and flower early in the season. Pkt. 10c; oz. 85c.

ANTIGONON LEPTOPUS. (Rosa Montana.) Mountain Vine. One of the finest perennial climbers of rapid growth with long racemes of beautiful deep pink flowers. Sow in Feb-

for Better Flowers

feed them this complete,
balanced diet

VIGORO
Complete plant food



ruary to June into the open ground. Will flower freely the first year. Pkt. 10c.

CANARY BIRD VINE. A dainty vine with beautiful cut leaves. Produces delicate flowers of clear canary yellow. Flowers resemble a bird with expanded wings. Does well in the shade. Planted March to June. Pkt. 10c.

CARDINAL CLIMBER. Very attractive, strong and rapid grower. Produces fiery cardinal red flowers from midsummer to frost. Does well in warm, sunny location and good rich soil. Planted March to June. Pkt. 10c.

CONVOLVULUS MAJOR. (Morning Glory.) (Mixed.) A well known vine with various handsomely colored flowers of easy culture. Grows almost anywhere. Ten feet high. February till July. Pkt. 10c.

DOLICHOS LABLAE. Mixed. Hyacinth Beans free growing plant, with purple and white flowers. March till June. Pkt. 10c.

KUDZU VINE. A leguminous vine somewhat resembling the Velvet Bean in appearance. It is perennial and comes from the root each spring and makes as much growth by about the first of May as the Velvet Bean makes in an entire season, and that on ordinary soil, without fertilizer of any kind. When once established Kudzu thrives as well on the poorest sandy upland as on the best lands. It gathers nitrogen from the air and consequently is a soil improver. Kudzu may be cut from two to four times during the season or pastured. Plant February to July. Pkt. 10c; oz. \$1.00.

IPOMOEA QUAMOCLIT ALBA. (White Cypress Vine.) The same as the Red variety. February to June. Pkt. 10c.

IPOMOEA QUAMOCLIT ROSEA. (Red Cypress Vine.) Very beautiful red flowers. Twenty feet. February to June. Pkt. 10c.

IPOMOEA BONANOX. (The Blue Moonflower.) This distinct and charming novelty is valuable on account of being in beautiful and striking contrast with the White Moonflower. February to June. Pkt. 10c.

IPOMOEA NOCTIFLORA. Large flowering Evening Glory (the White Moonflower.) A vine of rapid growth with beautiful, delicate foliage of rapid growth with white flowers. February to June. Pkt. 10c.

GIANT IMPERIAL JAPANESE MORNING GLOEY. (Mixed.) The vines are of robust growth attaining a height of from 30 to 40 feet. The foliage varies greatly, some plants having yellow or silver foliage, while others are blotched and mottled. February till July. Pkt. 10c.

SCARLET RUNNER BEANS. A rapid growing annual climber, bearing sprays of brilliant scarlet pea-shaped blossoms. Used either as a snap or shell bean for eating as well as being desirable for ornamental purposes. Seed may be planted out of doors as soon as danger of frost is past, from March to July. Vines 10 to 12 feet high. Pkt. 10c.

THUNBERGIA (Black Eyed Susan). Lovely trailing plant with large showy flowers. Very pretty flowers in buff, white, orange, etc., with dark eyes. Mixed colors. Planted during January to March. Pkt. 10c.

WISTERIA. Blue and white. This is one of the most popular of our hardy vines, growing rapidly; in bloom is truly magnificent, bearing long pendulous clusters of flowers; growing to a height of 50 feet or more. February to May. Pkt. 10c.

Steckler's Prize Winning Dahlias

JERSEY'S BEAUTY. (Dec.) Perfect blooms of pure rose pink, carried on a long wiry stem. A wonderful keeper when cut and a fine exhibition variety. 30c each, postpaid.

SNOWDRIFT. (Dec.) A splendid giant variety with broad, wavy white petals which form a most perfectly shaped flower. 40c each, postpaid.

SAGAMORE. (Dec.) Light saffron yellow with glowing red tinted golden suffusion. A free blooming and medium size flower, greatly admired for cutting. 30c each, postpaid.

DAKOTA. (Dec.) Large flowers of good form, color a rich deep coral red with coppery suffusion; a very fine variety. 35c each, postpaid.

MRS. I. de VER WARNER. (Dec.) A refined mauve lavender, large blooms on long strong stems, flowering early and continues to produce until the end of the season. A very attractive variety. 25c each, postpaid.

JERSEY BEACON. (F. D.) Chinese scarlet with pale reverse giving a two-toned effect. Large flowers and prolific bloomer. Price 30c each, postpaid.

JANE COWL. (I. D.) A blending of buff and old gold to a bright salmon at the center. Flowers borne on rigid stems, a truly superb Dahlia. Price 35c, postpaid.

AMBER QUEEN. Pom. Amber shaded apricot, a fine variety. Price 25c each, postpaid.

JOE FETTE. Pom. Pure white. Price 30c, postpaid.



Ornamental Dahlia

AMARYLLIS JOHNSONI (St. Joseph Lily.) Deep crimson with broad white stripe on each petal, a popular flower in the South. 30c each; \$3.00 per doz., postpaid.

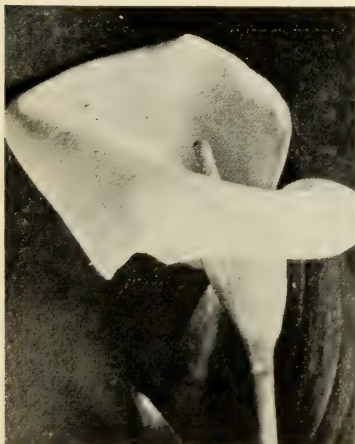

Calla

CALLA AETHIOPICA. (Lily of the Nile.) As a winter blooming bulbous rooted pot plant there is hardly anything to come up to the beautiful Calla Lily. Can also be planted in open ground with success. Bulbs should be potted in the months of October, November, December and January, and may be had to bloom from Christmas to March. 35c each; per dozen, \$3.00, postpaid.

CALLA Elliottiana. A winter blooming bulbous rooted pot plant, of the same characteristics as the white, but having beautiful yellow blooms. Planted in October, November, December and January and may be had to bloom from Christmas to March. 35c each; \$3.50 per dozen, postpaid.

CALADIUM Elephant's Ear. Useless to give description, everyone knows it. Planted February to July. 20c each; \$2.25 per dozen.

FANCY LEAVED CALADIUM (Mixed). Grown for their ornamental leaves, which come in the most glorious shades and combinations. They should preferably be planted in a half-shady place and watered liberally. For massed beds or borders under large trees or for planting in shady porch boxes among green foliage plants. Planted March to July. Per bulb 25c each; \$2.50 per dozen, postpaid.

TUBEROSES

MEXICAN SINGLE. Grows and flowers extensively throughout the South. Very desirable for cut flowers. White blooms. Planted February to July. 4c each; 40c per dozen, postpaid.

CANNAS

Mixed colors only. Bronze and green leaved varieties. 15c each; \$1.25 per dozen, postpaid.

EASTER LILY

EASTER LILY. This handsome white Lily is similar in shape to our St. Joseph Red Lily, except that the tube is a little shorter and the outside petals a little more recurved. September until March. 25c each; \$2.50 per dozen, postpaid.

CHINESE TONKIN CANES

Five feet, extra heavy, for staking dahlias, young fruit trees, etc.

10c each; doz, 85c, postpaid

Gladiolus, Finest Flowers for Cutting

GLADIOLI BULBS

BETTY NUTHALL (Salbach). One of the outstanding gladiolus of recent introduction. Light coral with pale orange throat and light feathering of carmine. A beautiful large flowered variety. 7c each; 60c doz., postpaid.

ANNA EBERIUS. Profuse bloomers of beautiful purple flowers, growing in popularity. Planted January to April. 6c each; 60c doz., postpaid.

CHICAGO WHITE. Pure white, extra long spikes, very fine for cut flowers; has lavender markings in throat. Planted January to April. 5c each; 45c per doz., postpaid.

ALICE TIPLADY. Orange saffron flowers, grown extensively. Planted January to April. 5c each; 45c per doz., postpaid.

BARON JOS. HULOT (Lemoine). Rich, dark purple. 10c each; 85c doz., postpaid.

DR. F. E. BENNETT. Scarlet throat stippled with ruby and white. Big vigorous, a ribbon winner. 7c each; 60c doz., postpaid.

MRS. F. PENDLETON. Pink blotched with carmine. Planted January to April. 5c each; 50c doz., postpaid.

GIANT NYMPH. Lovely pink with creamy yellow throat. Planted January to April. 5c each; 50c doz., postpaid.

LOS ANGELES. Attractively hooded flowers of bright pink shading to geranium pink, gracefully arranged on medium tall spikes. Planted January to April. 4c each; 40c doz., postpaid.

GOLDEN DREAM. Clear deep yellow, one of the best. Planted January to April. 6c each; 65c doz., postpaid.

LE MARECHAL FOCH (Van Deursen). A very large, lily-like flower of delicate rosy pink. 4c each; 35c doz., postpaid.

HALLEY. Coral pink; heavy producer of delicate blossoms. 4c each; 40c per doz., postpaid.

HERADA. Mauve. A wonderful and attractive variety. 4c each; 40c per doz., postpaid.

MRS. FRANCIS KING. Light scarlet. Extra long spikes with 20 immense flowers. Color is flame-pink shading to rich cherry-red in throat, maroon lines at petal tips and purple patch on bend of inside petals. Extremely beautiful. Planted January to April. 4c each; 40c per doz., postpaid.

ALBANIA. Pure large white. 5c each; 50c per doz., postpaid.

MRS. LEON DOUGLAS. Very fine rose striped orange and scarlet blooms, on long heavy spikes. 5c each; 50c per doz., postpaid.

GOLD EAGLE (Austin). Fine tall deep yellow. 4c each; 40c per doz., postpaid.

PICARDY. Delicate apricot pink. Extremely large, slightly ruffled and heavy waxlike substance. 10c each; \$1.00 per doz., postpaid.

MRS. P. W. SISSON. Immense, ruffled soft pink, a very fine variety. 10c each; \$1.00 per doz., postpaid.

STANDARD MIXTURE. A very fine mixture of all colors, and attractive in a garden. Planted January to April. 4c each; 35c per doz., postpaid.



Mrs. F. King



Betty Nuthall



Picardy

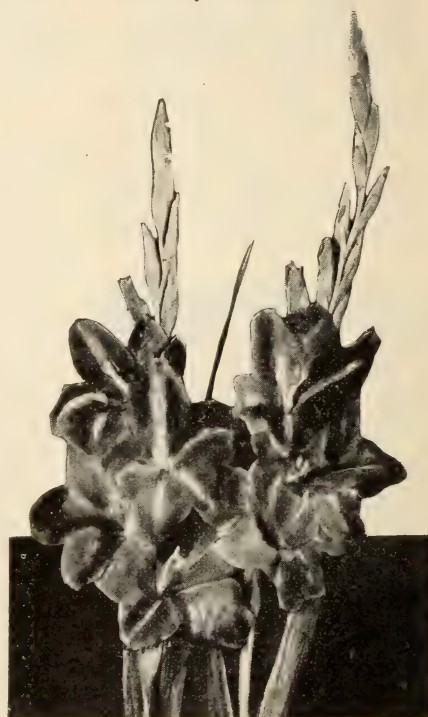

Mrs. L. Douglas

Plant Department

We are prepared to ship into Mississippi, Texas, Alabama, Tennessee, and Arkansas, everything with exception of Citrus Fruits. In Louisiana we can ship everything we catalog. Cannot ship plants of any kind into California, Georgia and Florida.

We strongly advise shipping by express whenever practicable. When postage is not included, we will ship by express at purchaser's expense. We are not responsible for plants arriving in bad condition, due to delay in transportation. Claim should be made to transportation company at time of receipt if plants are received in bad condition.



Azalea

ORNAMENTAL SHRUBS—DECIDUOUS

ABELIA GRANDIFLORA. Pinkish white flowers. Dark glossy leaves. 18 to 24 in. \$1.00, postpaid.

ALTHEA. Double White, Rose, Purple. A good summer flowering plant in the above separate colors. 75c, \$1.00, \$1.50 each, according to size; not prepaid.

BUDDLEIA. Butterfly Bush or Summer Lilac. Flowers of a deep shade of violet; plant is tall growing, blooms from June until frost, very ornamental. 1 to 2 feet \$1.00 each; 2 to 3 feet \$1.75, postpaid.

HEDGE PLANTS AND FLOWERING PLANTS

CAMELLIA JAPONICA. To get the best results Camellias should be planted in a partially shaded situation, especially where protected from the cold winds of the winter and the hot, afternoon sun of summer. Any good garden soil is suitable. Should have plenty of root drainage. Single and double, Red, Pink and White. 6 to 8 inch 35c; 10 to 12 inch 75c; large plants 20 inches, \$1.50 each, not prepaid.

CALYCANTHUS. Sweet Shrub. Flowers chocolate color and deliciously fragrant; very desirable. 24 to 36 in. \$1.50, postpaid.

CREPE MYRTLE (Lagerstræmia Indica). Universal favorite in the South and deservedly so. Deciduous shrubs, hardy in the southern states and producing throughout the summer great clusters of delicate fringed flowers. To obtain best results transplanting should be done in March and April. White, purple—this is quite a scarce and a very lovely variety. Pink—same as scarlet in color. 3 to 4 feet, 75c, not prepaid.

AZALEAS. Two year, well branched plants, full of flower buds; in all the desired colors. 45c and 75c each, not prepaid.

To Grow Azaleas Successfully—If your soil is not acid or sour you cannot grow Azaleas properly. Aluminum Sulphate can be used to change your soil to an acid reaction and should be broadcast over the surface at the rate of 1 to 2 pounds to each square yard of ground area. Imported Granulated Peat Moss should also be used in connection with Azaleas in order to make the soil spongy.

LIGUSTRUM AMURENSE. Amoor River Privet. Most universally planted hedge. Our hedges of this desirable evergreen have for years past been noted for their perfect shade and appearance. Prices: 2 to 3 ft. \$1.50 per dozen; \$7.00 per 100, not prepaid. 3 to 4 feet \$2.00 per dozen; \$15.00 per 100, not prepaid.

MAGNOLIA FUSCATA. Banana or Sweet Shrub. Very sweet scented, creamy yellow flowers, hardy in the South; blooming season, early Spring. 12 to 20 in. \$2.00; 20 to 30 in. \$3.00, not prepaid.

SWEET OLIVE. Olea Fragrance. One of the most desirable flowering shrubs for Southern gardens. White flowers, although small, are produced in clusters and emit the most pleasing fragrance. Of very easy culture. \$2.00 and \$3.00 each, according to size. Not prepaid.

SPIREA VAN HOUTTEI or **BRIDAL WREATH.** Spring blooming shrub, very attractive. 24 to 35 in., 85c, postpaid.

WEIGELIA. Strong growing shrub to height of 5 to 6 feet, covered with masses of pink or red trumpet-shaped flowers in May. 1½ to 2 feet, well branched, \$1.00; 2 to 3 feet \$1.50, not prepaid.



FERNS

ASPARGUS SPRENGERII. A beautiful variety of this graceful class of plants, especially useful to grow as a pot plant for house decoration, or planting in hanging baskets, where it makes a graceful drooping plant with branches or fronds 4 to 5 feet in length of a rich shade. From 2½ inch pots, 25c; 4 inch pots, 50c and 5 inch pots, 75c each, postpaid.

ASPARGUS PLUMOSUS. (Climbing) and Nanus (Dwarf). An excellent plant for window culture, of lace like texture. Very desirable for gracing bouquets. Prices from 2½ inch pots 25c; 4 inch pots, 50c; and 5 inch pots, 75c each, postpaid.

BOSTON FERN. This popular fern is one of the best decorative plants in the fern family. Excellent for making large specimen plants and for hanging baskets. Very hardy. Prices: From 2½ inch pots 25c; 4 inch pots 50c; 5 inch pots 75c; 6 inch pots \$1.25 each, and 7 inch pots \$2.00 each, postpaid.

ROOSEVELT. Similar in appearance to the Boston, but fronds are very much thicker, giving the Roosevelt a pronounced wavy effect. Prices: From 2½ inch pots, 25c; 4 inch pots, 50c; 5 inch pots 25c; 4 inch pots 50c; 5 inch pots 75c; 6 inch pots \$1.25 each, postpaid.

COMPACT SWORD FERN. Fitting companion for the Boston, dwarfed, more erect in growth, much darker shade of green, very gracefully arched and very desirable. Prices: From 2½ inch pots 25c; 4 inch pots 50c; 5 inch pots 75c; 6 inch pots \$1.25; 7 inch pots \$2.00 each, postpaid.



Asparagus Plumosus Nanus

VINES AND CLIMBERS

AMPELOPSIS VETCHII (Boston or Japanese Ivy). The most popular climbing plant for covering brick, stone, trees, etc. When it becomes established it is of a very rapid growth, and clings to the smoothest surface. The foliage is of a rich olive green during the summer months, changing to bright crimson and scarlet in the fall. Prices: 10 to 15 inches, 50c each; 15 to 24 inches, \$1.00 each, postpaid.

ANTIGONON LEPTOPUS (Rosa Montana or Mountain Rose). A very beautiful vine, with pea-like flowers, pink or rosy red colored, is one of the most beautiful climbers grown in the Southern States and desirable. Prices: 1 year old plants, 50c; 2 year old plants \$1.00, postpaid.

BIGNONIA LAURIFOLIA. Evergreen glossy foliage, lavender flowers, finest vine for verandas, not subject to any insect pests. The finest evergreen vine for the South. Blooms in February when no other plant or vine is in bloom. Prices: From 4 inch pots 60c each; 5 inch pots 90c each, postpaid.

CLEMATIS PANICULATA (Japanese Virgin's Bower). One of the most beautiful hardy flowering vines. The flowers are pure white and are borne in large panicles or clusters of blooms, fairly covering the plant. Prices: 5 inch pots 75c each, postpaid.

ENGLISH IVY. One of the principal plants for covering tombs, as well as unsightly walls; of slow growth but very hardy, resists both heat and cold. Prices: From 2½ inch pots 25c each; 4 inch pots, 50c, postpaid.

FIGUS REPENS. Evergreen climber, for covering walls, pillars, etc., clings to stone or woodwork. Prices: 35c and 65c, postpaid.

HONEYSUCKLE (Chinese). A constant bloomer, producing fragrant white and yellow blooms. Prices: 12 to 18 inches 30c each; 18 to 24 inches 50c each, postpaid.

WISTERIA. For trailing over buildings, plazas, verandas or trellises, the decorative features which their long graceful blossoms afford, makes a particularly pleasing effect. We have these in light blue and white. Price: 24 inch \$1.00 each, postpaid.



Clematis

SINGLE CACTI

Small 40c; medium size 50c; large 75c each, postpaid.

ANNUALS FOR SPRING PLANTING

Seedlings—Plants Ready From April 1st to July 1st.

ASTERS, Assorted—40c per dozen; \$3.00 per 100, postpaid.
COSMOS, Mixed—25c per dozen; \$2.00 per 100, postpaid.
COSMOS, Yellow—60c per dozen; \$4.00 per 100, postpaid.
COSMOS, White—60c per dozen; \$4.00 per 100, postpaid.

AMARANTHUS, Tricolor—50c per dozen; \$4.00 per 100, postpaid.
PERIWINKLE (Vinca), Mixed—\$1.00 per dozen, postpaid.
MARIGOLD, Dwarf and Tall—30c per dozen, \$2.00 per 100, postpaid.

Plants

HIBISCUS. Peachblow. Large double flowers of a soft pink with deep center, the flowers from four to five inches in diameter. The finest of the single Hibiscus, with scarlet crimson flowers. Price: 5 inch pots 75c; 6 inch pots \$1.25 each, not prepaid.

DELICATISSIMA or WEEPING LANTANA. One of the grandest basket plants yet introduced, the plant is a graceful drooping plant, bearing continuously, during summer and winter, large clusters of delicate lilac blooms. Prices: From 2½ inch pots 25c; 4 inch pots 50c; and 5 inch pots 65c each, postpaid.

HYDRANGEA OTASKA. A very beautiful variety from Japan, bearing large clusters of bluish pink flowers in great abundance through the season. Prices: \$1.00 each, postpaid.

SALVIA SPLENDENS. (Scarlet Sage). The flowers are produced so abundantly as to bend the branches and suggest the name drooping spikes. Very attractive, showy and one of the best for decorative purposes whether used singly or in mixed groups. Prices: From 2½ inch pots 10c each; 4 inch pots 25c, postpaid.

SHASTA DAISIES. Large attractive daisy, fine for cut flowers, perennial, no garden is complete without them. Prices: 10c each; \$1.00 per dozen, postpaid.

OPHIPOGON JABURAN (Steckler's Japanese Evergreen Hedge). A very fine border plant, dark green foliage, used for hedging in shady places and otherwise where other plants will not thrive. Stands the hottest as well as the coldest weather. Grows about 12 inches high. Prices: 40c per doz.; \$2.50 per 100, postpaid.



House Hydrangea



Poinsettia

COLEUS. Christmas Gem. A very lovely plant, having broad leaves, beautifully marked. 2½ inch pots 10c each; 4 inch pots 30c each, postpaid. Collection of 12 standard varieties Coleus for \$1.25, postpaid.

ASPIDISTRA LURIDA. Long wavy green leaves, very useful house plant, will thrive in comparatively dark places. Prices: From 4 inch pots 75c each; 6 inch pots \$1.50 each, postpaid.

BANANA. The fruit producing variety. By express only. Prices: 75c and \$1.50 each, not prepaid.

BOUGAINVILLEA. Crimson Lake. Showy mass of pale rosy crimson bells, very popular for pot use. Prices: From 4 inch pots, 75c; 5 inch pots, \$1.25, and 6 inch pots, \$1.75 each, postpaid.

FICUS ELASTICA. India Rubber Plant. A most hardy decorative house plant, thick, healthy well colored leaves. Prices: From 3 inch pots 30c; 4 inch pots 50c; 5 inch pots 80c and 6 inch pots \$1.50 each, postpaid.

GIANT VIOLETS. Large Flowering Violets for bordering purposes. Doz. 50c; 100, \$3.00, postpaid.

POINSETTIA PULCHERRIMA. Tropical plant, flowers red in color, sometimes a foot in diameter. Very popular and very attractive. Prices: From 3 inch pots 40c; 4 inch pots 60c and 5 inch pots \$1.10, not prepaid.

GARDENIA FLORIDA (Cape Jasmine). Fine for conservatory or open ground. Double pure white flowers, very fragrant. Price: \$1.00 and \$2.00 each, according to size, postpaid.

GRAND DUKE OF TUSCANY. Ever-blooming white flowers of delightful fragrance, dwarf, sturdy habits of growth. Price: 75c each, postpaid.

JASMINES. Cestrum Nocturnum (Night Blooming Jasmine). Free blooming and fragrant at night. Prices: 2½ inch pots, 30c each; 6 for \$1.30, postpaid.

OLEANDERS. Nothing better for ornamentation. Planted in good, rich soil and given plenty of moisture during growing season. We have White, Pink, Red and Rose. Prices: 12 to 18 inch, \$1.00 each; 18 to 24 inch, \$1.50 each; 24 to 30 inch, \$2.00 each, not prepaid, by express only.

CHRYSANTHEMUM

The Flower for All Saints Day for cemetery decoration. Planted any time after the ground can be worked up to July 1st, will give good blooming plants in the fall. Our plants are ready March 1st and we recommend early planting for perfection of blooms.

MRS. H. ROBINSON. Our best white variety, can be depended on to bloom for November 1st.

Prices on the above: 15c each; \$1.50 per dozen; \$8.00 per 100, postpaid.

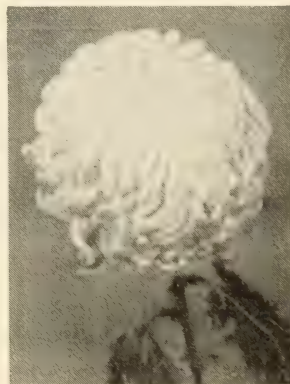

Chrysanthemums

Write Us For Prices on Larger Quantities Than Quoted, and State Quantity Wanted and When.

PLANTS (Contd.)



Geranium

GERANIUMS. Mme. Landry. Distinct salmon pink with slight scarlet shading. Prices: 2½ in. pots, 30c each; \$3.00 per dozen, postpaid.

Lafavorite. Pure white, dwarf, compact grower, among the best bedders. Prices: 2½ in. pots, 30c each; \$3.00 per dozen, postpaid.

S. A. Nutt. Dark crimson variety, stands sun well, best double variety. Prices: 2½ in. pots, 30c each; \$3.00 per dozen, postpaid.

PETUNIAS. For outdoor porch or window boxes or for bedding, very effective and continue to bloom until frost. Single assorted colors, not sold in separate colors. Prices: 75c per dozen; \$6.50 per 100, postpaid.

ALTHENANTHERA. Splendid for bedding or bordering. Very compact, and well known. Red and yellow. Prices: 75c per dozen; \$5.00 per 100, postpaid.

STECKLER'S GIANT ZINNIA. Without a doubt the largest and finest ever introduced. A fine collection of beautiful colors. Seedlings not sold in separate colors. Plants ready from April 1st. Prices: 40c per dozen; \$2.50 per 100, postpaid.

VETIVERT PLANTS. A very well known plant which roots after being dried. Are useful for perfuming clothes, etc., having a very fragrant odor. Price: \$1.00 and \$1.50 per clump, postpaid.

PANSY PLANTS. Our Pansy Plants are grown from the highest grade of imported seed and grown by a pansy specialist. Large flowering and containing many rare and beautiful colors not generally obtainable. Plant a bed of Pansies from December to March; they begin to bloom immediately. Doz. 30c; 100, \$1.75, postpaid.

VERBENA. Mammoth Mixed. Very useful for bedding, of the mammoth flowering type, colors range through all different shades of scarlet, purple, crimson, pink, blue, white, etc. Mixed seedlings only, not sold in separate colors. Prices: 85c per dozen; \$6.50 per 100, postpaid.

DECIDUOUS SHRUB SEEDS

CATALPA SPECIOSA (True).—Oz. 50c; lb. \$3.00, postpaid.

CITRUS TRIFOLIATA—Oz. 25c; lb. \$2.00, postpaid.

TEXAS UMBRELLA CHINA—Oz. 25c; lb. \$1.00, postpaid.

AMOOR RIVER PRIVET HEDGE—Oz. 25c; lb. \$2.50, postpaid.

TUNG OIL TREE SEED—Oz. 25c; lb. \$2.00, postpaid.

ANNUALS FOR FALL PLANTING

Seedlings. Plants Ready November 15th to May 1st.

CALENDULA or **POT MARIGOLD.** Seedlings, 40c per dozen; \$2.00 per 100, postpaid.

CHINESE PINKS. 40c per dozen; \$2.00 per 100, postpaid.

BELLIS PERENNIS. English Daisy. 60c per dozen; \$4.00 per 100, postpaid.

PHLOX. Mixed, 50c per dozen; \$3.00 per 100, postpaid.

CARNATIONS. Marguerite, 10c each; 75c per dozen, postpaid.

SWEET ALYSSUM. 35c per doz.; \$2.00 per 100, postpaid.

SNAPDRAGON. Mixed, 60c per dozen; \$3.00 per 100, postpaid.

CANDYTUFT. Mixed, 40c per dozen; \$3.00 per 100, postpaid.

For descriptions of above, see descriptions of flower seed in this book.

FERN SEEDS

ASPARGUS PLUMOSUS Nanus and *Asparagus Sprengeri* Seed—40c per 100; \$2.00 per 1000, postpaid. Write for prices in larger quantities.

EVERGREEN TREE SEEDS

CAMPHOR—Oz. 20c; lb. \$2.00, postpaid.

MAGNOLIA GRANDIFLORA—Oz. 50c; lb. \$3.00, postpaid.

ACORN. La Live Oak—Oz. 25c; lb. \$2.50, postpaid.

TREE LIGUSTRUM—Oz. 25c; lb. \$2.50, postpaid.

GOLDEN ARBOR VITAE—Oz. 60c; lb. \$5.50, postpaid.

ITALIAN CYPRESS—Oz. 75c; lb. \$7.50, postpaid.

PALM SEEDS

SAGO PALM SEED, each 5c; per 100, \$4.50.

WASHINGTONIA ROBUSTA—Oz. 60c; lb. \$3.50, postpaid.

PHOENIX CANARIENSIS—Per 100, 75c; per 1000, \$3.50, postpaid.



Pansies

Choice List of Old Favorite and New Roses

Growing the Queen of Flowers for Pleasure alone, or for others is a hobby fit for a king. To have best success with roses, one must get good plants to start with, that is strong, two-year-old plants. Many successful amateurs give credit to Steckler's Roses for the prizes they win.

BUSH VARIETIES

White Hardy Garden Roses

- K. A. VICTORIA** (H.T.) Pure white with shading of primrose yellow.
WHITE MAMAN COCHET. Creamy white flowers faintly tinged with blush.

Yellow Hardy Garden Roses

- SUNBURST.** Orange copper or golden yellow, edge of petals lighter. The yellowest of roses, and everblooming.
A. H. GRAY (T.) Lemon yellow, deepening to center, fragrant flowers, moderate growth and blooms.
LADY HILLINGDON (T.) Buds of fine quality and good size, of clear apricot yellow. Hardy and full of vigor and with autumn blooming habits.

Pink Hardy Garden Roses

- RADIANCE** (H. T.) Brilliant rose pink, opening to well formed flowers, globular in shape and fragrant. Makes splendid growth and fine blooming qualities.
MRS. CHAS. BELL. Described as shell pink Radiance, and is a sport of that well known rose.
MAMAN COCHET. The famous Pink Cochet, light pink shaded with salmon yellow, extremely large.
ANTOINE RIVOIRE (H. T.) Called by the trade Mrs. Wm. Taft, rosy flesh on yellow ground.
BRIARCLIFF (H. T.) Large, long pointed buds, deep rose pink at center, passing to lighter outside petals.

Red Hardy Garden Roses

- GRUSS AN TEPLITZ** (H. T.) Bright crimson, cup shaped; semi double, flowers in clusters, free blooming.
FRANCIS SCOTT KEY—Large, well shaped, extremely double flowers of brilliant crimson. Does well in dry seasons.
RED RADIANCE (H. T.) Bears large globular blooms of deep rose red on string canes which are freely produced.
E. G. HILL (H. T.) Color is dazzling scarlet, shading to deep red. A very fine variety.
ETOILE DE FRANCE (H. T.) Lovely shade of clear, red crimson, very fragrant.
TEMPLAR (H. T.) Medium size buds and flowers. Abundant bloomer, clear bright red borne on strong stems.
AMERICAN BEAUTY. The well known red forcing rose.

HARDY CLIMBING ROSES

- CLIMBING AMERICAN BEAUTY** (H.W.) Same color and habits as the bush variety. Good foliage and blooming qualities.
DR. W. VAN FLEET (H.W.) A remarkable shade of flesh pink on the outer surface, deepening to rosy flesh.
MARCHAL NEIL (N.) The old fashioned standby yellow rose of the South, deep golden yellow blooms, very fragrant.
PAUL'S SCARLET CLIMBER (H.W.) Vivid scarlet, makes a brilliant display, a wonderful climbing rose.
CLIMBING RED RADIANCE (Cl. H. T.) Same as the bush variety, and has all its qualities.
CLIMBING WHITE AMERICAN BEAUTY (H.W.) A hardy disease resistant variety, free blooming.

TRICOLORED ROSES (Bush)

- PRESIDENT HOOVER** (H.T.) Vigorous growing and beautifully colored. A blend of orange and pink, varying in tone from copper red to orange yellow, suffused with rose pink.
TALISMAN. A combination of shading of gold, apricot and yellow, deep pink and old rose. Buds are long, well formed and develops into a full double flower. Strong grower and with glossy green foliage.



Maman Cochet



Sunburst



Talisman



Radiance

Your choice of any varieties of Roses

39c Each

3 for \$1.00

Postpaid



Arborvitae

PALMS

WASHINGTONIA ROBUSTA. Hardy Fan Palm which is used so extensively in the South for outdoor planting, especially adapted for lawns and sidewalks. Prices: 6 inch pots, \$2.00; specimen plants, \$5.00 each, not prepaid.

CYCAS REVOLUTA or Sage Palm. One of the principal uses in Louisiana is for Palm Sunday and it is used extensively by people who observe this occasion and for lawns, parks and street planting where bush form is desired. It grows sometimes as large as 10 feet high. Prices, 75c and \$1.50 each, not prepaid.



Boxwood

BOXWOOD. *Sicus Vitadae.* Small evergreen with pale green foliage; very hardy; can be shaped in any desirable form by shearing. 6 to 8 in. 20c, postpaid. Not prepaid, 8 to 12 in. 30c; 18 to 24 in. \$1.25 each.

JAPANESE GIANT BAMBOO. In clumps, 75c and \$1.00 each, not prepaid.

CAMPHOR. An evergreen tree, perfectly hardy and does well along the South Atlantic and Gulf Coast, good grower and well adapted for general planting either in shade or yard tree or for windbreak. Prices: Not prepaid, 24 to 30 inches, \$1.00 each; 36 to 48 inches, \$1.50.

LOUISIANA LIVE OAK. A fine long lived evergreen tree, native to the South, symmetrical in shape and dark glossy green leaves, very desirable and a handsome tree. Prices: 3 to 4 feet, \$2.00 each; 4 to 5 feet, \$3.50 each, not prepaid.

MAGNOLIA GRANDIFLORA. The State Flower of Louisiana. The grandest broad leaved evergreen of the Southern forest. Leaves large, bright shining on top, usually coated with brownish hairs beneath. Flowers very beautiful white, often 6 to 10 inches across. Prices: 2 ft. \$2.00 each; 3 ft. \$3.00 each; 4 ft. \$4.00 each; 5 ft. \$4.50 each, not prepaid.

Evergreens

BAKER'S ARBORVITAE. A fine pyramidal tree dense in bright green foliage. The best tall growing evergreen for formal effect. 1½ to 2 ft. \$1.00; 2 to 3 ft. \$1.50.

BERCKMAN'S DWARF GOLDEN ARBORVITAE. Has dense, golden hued foliage; dwarf habit of growth; broad elliptical shape. 8 to 12 in. 60c; 12 to 18 in. \$1.00; 18 to 24 in. \$1.50.

CHINESE ARBORVITAE. This is the broadly pyramidal "cedar" most often seen in southern plantings; flat, fern-like foliage. 2 to 3 ft. 60c; 3 to 4 ft. \$1.00.

CHERRY LAUREL. Hardy evergreen shrub, upright growth; may be pruned to any shape. Bright shiny leaves. 2½ to 3 ft. \$1.00; 3 to 4 ft. \$1.75, not prepaid.

LIGUSTRUM LUCIDUM WAX. Broad leaved evergreen shrub of compact growth; dark, glossy green foliage. Not prepaid, 8 to 12 in. 75c; 12 to 15 in. \$1.25; 16 to 20 in. \$2.00.

LIGUSTRUM. Tree (*Japonica*). An evergreen, leaves smaller than the Wax Ligustrum; dark green in color; especially recommended for street and garden planting and for neutral grounds. 3 ft. \$2.25 each, not prepaid.

CEDRUS. Cedar *Deodora.* Blue foliage; considered the most beautiful and ornamental Cedar, and adapted to this climate. 15 to 18 in. \$2.00; 2 to 3 ft. \$3.00, not prepaid.

ITALIAN CYPRESS. Very ornamental, straight grower, a favorite in New Orleans territory. 30 to 36 in. \$2.00; 40 to 48 in. \$3.00; 5 ft. \$4.50, not prepaid.

PITOSPORUM TOBIRA. Broad leaved evergreen shrub, bright foliage, flowers in spring; can be pruned any shape. Not prepaid, 12 to 15 in. \$1.25; 16 to 20 in. \$2.00.



Italian Cypress

HARDY SHADE TREES

CATALPA SPECIOSA. Large luxuriant foliage, white flowers with purple dots and a touch of yellow around the throat, with pleasant odor. Highly recommended for street planting. Prices: 4 to 5 feet, \$1.50 each, not prepaid.

LOMBARDY POPLAR. A native of Europe, remarkable for its erect growth and tall spire like form. Price: 4 to 5 feet \$1.50 each, not prepaid.

UMBRELLA CHINA. Dense spreading head, resembling gigantic umbrella, very desirable, rapid growing. Price: 4 to 5 feet, \$1.50 each, not prepaid.

TUNG OIL TREE. Deciduous, very ornamental, large foliage, very beautiful and recommended for street planting. Price: 3 to 4 feet, \$2.00 each, not prepaid.

WEeping WILLOWS. Very ornamental and attractive. Price: 5 to 6 feet, \$2.00 each, not prepaid.

Grape Vines, Budded Fruit and Nut Trees

Orders taken for December, January and February delivery. Recommend shipments by express.



Delicious Apples

APPLES

EARLY RED BIRD. Medium to large, excellent keeper. **DELICIOUS.** Mellow, large, excellent eating and good shipper.

EARLY HARVEST. Similar to Ben Davis, but ten days earlier. Prices: 75c each; doz. \$7.50, not prepaid.

CHERRY

EARLY RICHMOND. Red. Each \$1.00; doz. \$9.00.

ORANGES

DUNCAN GRAPE FRUIT—3 to 4 feet. One of the best and largest thin skin. Each 85c; doz. \$8.50; 100, \$65.00, not prepaid.

KUMQUAT—2 to 3 feet. Used for preserving, small size and profuse bearer. Each 75c; doz. \$7.50, not prepaid.

WASHINGTON NAVEL ORANGE—3 to 4 feet. Fruit large, red orange in color, skin thick, smooth and tough, seedless. \$2.00, not prepaid.

LOUISIANA SWEET—3 to 4 feet. Medium size, thin skin, very sweet. Each 85c; doz. \$8.50; 100, \$65.00, not prepaid.

MANDARIN—3 to 4 feet. Medium in size, flattened, deep yellow in color, skin thin and of fine texture, glove skin. Each 85c; doz. \$8.50; 100, \$65.00, not prepaid.

SATSUMA—3 to 4 feet. Large glove skinned, sweet, excellent quality. Each 85c; doz. \$8.50; 100, \$60.00, not prepaid.

FIGS

BRUNSWICK or MADONNA—3 to 4 feet. Large purple fig, fine in flavor. Each 75c; doz. \$7.50, not prepaid.

CELESTE—3 to 4 feet. Medium size, purple to blue, very sweet and a favorite. Each 75c; doz. \$7.50; 100, \$55.00, not prepaid.

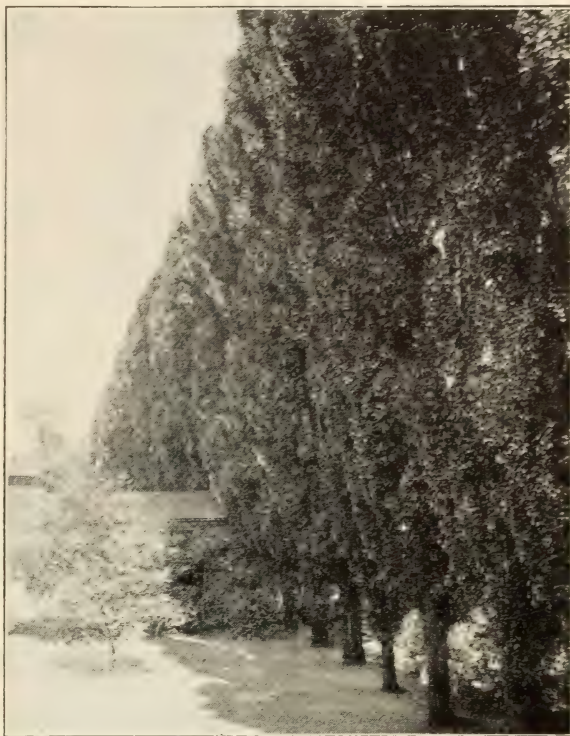

Lombardy Poplar

CELESTE—Balled, 5 to 6 feet. \$3.00 each, not prepaid.

LEMON or MAY—3 to 4 feet. Yellow color, early bearer in May. Each 65c; doz. \$6.50, not prepaid.

MAGNOLIA—3 to 4 feet. Large yellow, sweet flavor, excellent for drying and canning. Each 75c; doz. \$6.00; 100, \$55.00, not prepaid.

JAPANESE VIOLET. About three times the size of the Celeste, very good and popular. 3 to 4 feet, \$1.00, not prepaid.

APRICOTS

3 to 4 feet. Similar in shape to the Peach, flavor very fine. Each 90c; doz. \$9.00, not prepaid.



Young Orange Grove



Peaches

PEACHES

- BELLE of GEORGIA.** 4 to 5 feet. Sweet, freestone, white skin and flesh, pink cheek. Each 65c; doz. \$6.50; 100 \$50.00, not prepaid.
- CHINESE CLING.** 4 to 5 feet. Sweet clingstone, white flesh, creamy skin, pink cheek, large. Each 65c; doz. \$6.50; 100 \$50.00, not prepaid.
- CRAWFORD'S EARLY.** 4 to 5 feet. Yellow freestone, excellent quality. Each 65c; doz. \$6.50; 100 \$50.00, prepaid.
- ELBERTA.** 4 to 5 feet. Large size, freestone, yellow skin and flesh, red cheek. Each 65c; doz. \$6.50; 100 \$50.00, not prepaid.
- J. H. HALE.** 4 to 5 feet. Large yellow freestone, red cheek, round shape, excellent flavor. Each 65c; doz. \$6.50; 100 \$50.00, not prepaid.
- HONEY.** 4 to 5 feet. Medium size, freestone, white skin and flesh, red cheek, very sweet. Each 65c; doz. \$6.50; 100 \$50.00, not prepaid.

MAYFLOWER—4 to 5 feet. Early, large, well colored clingstone, excellent quality. Each 65c; doz. \$6.50; 100 \$50.00, not prepaid.

PEARS

- LECONTE**—5 to 6 feet. Pale yellow, smooth skin, large, a favorite in the South for preserves and eating. Each 75c; doz. \$7.50; 100 \$60.00, not prepaid.
- MAGNOLIA**—5 to 6 feet. Almost round, excellent for eating and preserving. Each 75c; doz. \$7.50; 100 \$60.00, not prepaid.
- BARTLETT.** 5 to 6 feet. Large, clear, bright yellow, juicy, a favorite. Prices: Each 85c; doz. \$8.50; 100 \$65.00, not prepaid.
- KEIFFER'S HYBRID.** 5 to 6 feet. Yellow with bright vermilion cheek, juicy and large. Each 85c; doz. \$8.50; 100 \$65.00, not prepaid.



Pear

GRAPES

- CAMPBELL EARLY**—1 year old. Blue black, early, sweet and very prolific. Prices: Each 50c; doz. \$5.00; 100 \$30.00, not prepaid.
- SCUPPERNONG.** Very popular bronze color, well known throughout the South. Each \$1.00; doz. \$9.00, not prepaid.
- CONCORD.** Blue black, thick flesh, very sweet; an old standby. Each 50c; doz. \$5.00; 100 \$30.00, not prepaid.
- HERBEMONT or McKEE.** Reddish purple, very prolific and sweet, well known. Each 50c; doz. \$5.00; 100 \$30.00, not prepaid.
- LUTIE.** Light red color, very compact in the bunch and absolutely rot-proof and of high quality. Each 50c; doz. \$5.00; 100 \$30.00, not prepaid.
- WHITE NIAGARA.** Creamy white, large, transparent and very sweet. Each 50c; doz. \$5.00; 100 \$30.00, not prepaid.



Campbell Early

PLUMS

- ABUNDANCE.** 4 to 5 feet. Large, heavy bearing roundish yellow skin. Prices: Each 85c, doz. \$8.50, not prepaid.
- BURBANK**—4 to 5 feet. Purplish red, deep yellow flesh, large and sweet. Prices: Each 85c; doz. \$8.50, not prepaid.
- KELSEY JAPAN**—4 to 5 feet. Heart shaped, rich yellow with purple cheek. Each 85c; doz. \$8.00, not prepaid.
- SATSUMA or BLOOD**—4 to 5 feet. Dark purple skin, blood red flesh, excellent preserver. Each 85c; doz. \$8.50, not prepaid.
- MESPILUS or Old Fashioned Japanese Plum.** Fruit borne in clusters, yellowish fruit, leaves long and glossy green. Also known as Loquat. Prices: 3 to 4 feet, \$3.00 each, not prepaid.



Plums

MULBERRY

- HICK'S.** 4 to 5 feet. Black, large, fruit excellent for eating and canning. Each \$1.00; doz. \$10.00; 100 \$75.00, not prepaid.
- STUBBS.** White, enormous size fruits, frequently two inches in length, an extremely rare variety. Each \$1.00; doz. \$10.00; 100 \$75.00, not prepaid.

PERSIMMONS

- TANE NASHI**—3 to 4 feet. Very large, flat, yellow seedless fruit, very sweet. Each 75c; doz. \$7.50, not prepaid.

POMEGRANATE

- SPANISH RUBY**—3 to 4 feet. Very large, thick, smooth skin, pale with crimson cheek. Prices: Each \$1.00; doz. \$10.00, not prepaid.

QUINCE

- MEECHIE'S PROLIFIC**—3 to 4 feet. Large yellow fruit, excellent for preserving. Each \$1.00; doz. \$10.00, not prepaid.

Write Us For Prices on Larger Quantities Than Quoted, and State Quantity Wanted and When.

PECANS—A Real Money Crop

Varieties

STUART—Nut large, thin shell, oblong in shape, full meated, best quality, abundant bearer of rapid growth, popular.

VAN DEMAN—One of the most attractive in appearance, rich, well flavored, medium large, elongated.

SUCCESS—Nut large and round with medium thin shell full and containing a larger quantity of meat than any other pecan on the market.

FROTSCHER'S (Eggshell)—Nut large, oblong in shape, very thin shell. Kernel plump, full, quality good, abundant bearer, rapid grower. A very popular variety.

SCHLEY—Nut medium size, oblong in shape, smooth, clean and bright in color, very thin shell, kernel very plump and rich.

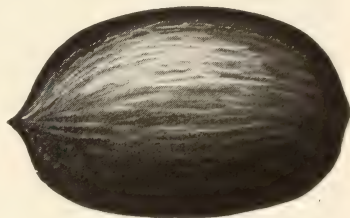
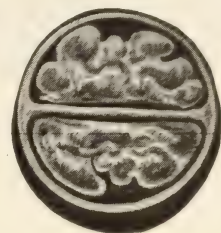

Stuart

PECAN TREES

Proper Distance Apart for Planting

In deep alluvial soils 70 feet apart each way, requiring 9 trees to an acre. In sandy, poor soils, 50 feet apart each way, requiring 17 trees to an acre. Our trees are very fine and true to kind and variety.

	Each	Per 10	Per 100
4 to 5 feet.....	\$1.20	\$11.00	\$100.00
5 to 6 feet.....	1.35	13.00	120.00
6 to 7 feet.....	1.50	14.00	135.00
7 feet.....	2.00	18.00	150.00
9 feet.....	2.50	24.00	200.00
10 feet.....	3.50	32.50	275.00

STECKLER'S STRAWBERRY PLANTS

Ready About October 10th



Strawberry

MISSIONARY, KLONDIKE—		
25 plants.....	\$.50	postpaid
50 plants.....	.80	postpaid
100 plants.....	1.25	postpaid
1000 plants.....	3.50	not prepaid
AROMA, LADY THOMPSON—		
25 plants.....	\$.50	postpaid
50 plants.....	.80	postpaid
100 plants.....	1.25	postpaid
1000 plants.....	3.50	not prepaid
EVERBEARERS, PROGRESSIVE—		
25 plants.....	\$.85	postpaid
50 plants.....	1.35	postpaid
100 plants.....	2.25	postpaid
1000 plants.....	12.00	not prepaid

PORTABLE HOME GREENHOUSE

This plant starter grows sturdier, stockier, earlier flower and vegetable plants from seed—sprouts dahlia and other bulb roots—grows rare specimens and tropical plants. In fact, its adaptations for use in spring, summer, fall and winter are endless.

MODEL 1, Oil burning, 31x41 inches, 26 inches high. Price \$23.95.

This model holds 18 Redwood Flats, 13 inches long, 5½ inches wide, 2¼ inches deep at 11c each.

MODEL 10. Electric. Same size as above using same number of flats. Price \$25.95.

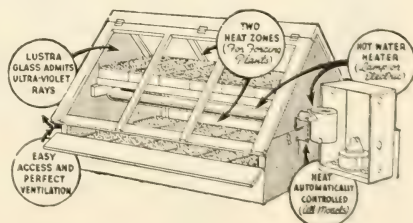

SPRAYING ACME MATERIALS



ACME GARDEN GUARD. A garden insecticide and fungicide for use as a dust. No water, no mixing, no muss.

For use on cabbage, cauliflower, tomato plants, melon vines, currants and gooseberries and other vegetables, flowers and shrubs of many kinds.

Price 1-lb. sifter-carton 40c; 4 lb. bag, 95c.



ACME PARIS GREEN. A rich, emerald color and of fine, fluffy physical character. Containing 55% arsenious oxide, it will give quickest control where extreme measures are necessary.

For use on potatoes, cotton, tobacco, also to mix with Arsenate of Lead for fruit tree spraying where quick results are necessary.

Price, 1/4 lb. 25c; lb. 50c; 5 lbs. \$2.00.



ACME ALL-ROUND SPRAY. Acme All-Round Spray was made principally for people unfamiliar with insect problems. This spray will give complete protection for shrubs, flowers, vegetable gardens and roses. It contains nicotine sulphate 40% for controlling sucking insects; Arsenate of Lead to destroy chewing insects and Bordeaux Mixture to prevent blight and fungous diseases. 1/4-lb. carton 40c; 1-lb. carton \$1.00, not prepaid.

ACME APHIS SPRAY. An improved nicotine spray combining a soft fish oil soap with Black Leaf 40, suitable for the control of all kinds of aphid (plant lice), thrip, leaf hopper and many more hardy insects infesting rose bushes, flowers, shrubs, vines, bushes and trees. Mixes easily with any kind of water. Complete directions found with every package. Price, 3-oz. collapsible tube 35c.



BLACK LEAF "40." Excellent for killing plant lice. 1-oz. bottle 35c; 5-oz. bottle \$1.00; 1 lb. \$2.25; 2 lbs. \$3.25; 5 lbs. \$5.85; 10 lbs. \$10.60.

RED ARROW GARDEN SPRAY. Kills many varieties of both sucking and chewing insects on vegetables, flowers, fruits. Red Arrow is a highly concentrated pyrethrum extract, containing soap. Non-poisonous. Use as directed. Will not injure foliage. Oz. 35c; 5 oz. \$1.00.

APHINE. Spray for green, black and white fly, red spider, thrip, mealy bug, white and brown scale. Prices: 25c per 1/4 pint; 40c per 1/2 pint; 65c per pint; \$1.00 per quart; \$3.00 per gallon, not mailable.

ACME LIME SULPHUR. A standard 33° Beume lime and sulphur converted into a dry powder but having all the effectiveness of the liquid product when dissolved in water.

For use in dormant spraying against scale, peach blight, leaf curl and twig borer. Summer spraying against scab, soot, blotch, red spider and mite. Mailable. Price: 35c lb; 5 lbs. \$1.50.

HAMMOND'S SLUG SHOT. Destroys bugs, insects and worms. Prices: 35c per lb.; \$1.00 per 5 lbs., postpaid; \$1.75 per 10 lbs.; \$4.00 per 25 lbs.; \$7.50 per 50 lbs., not prepaid. Slug shot dusters, 1/2 gallon, 60c, postpaid.

DUSTING SULPHUR. 10c per lb.; 3 lbs. for 25c. Write for prices on larger quantities.

ACME MSE DUSTING SULPHUR. A superfine sulphur dust to combat mildew and leaf spot on roses, flowers and shrubs. Contains bentonite to keep it from lumping and hardening in the package. 3-lb. sifter carton 45c, not prepaid.



ACME LONDON PURPLE. A favored insecticide for 50 years. Now stronger and better than ever. London Purple is one of the lightest and fluffiest powdered insecticides on the market, assuring complete coverage and greatest adhesion to foliage.

For use on potatoes, cotton, tobacco, sugar beets, and many other shrubs and vegetables affected by leaf chewing insects.

Price, 1/4 lb. 25c; lb. 50c, not prepaid.

ACME BAIT-M. An effective insecticide bait which will throw a ring of protection around shrubs, flowers and plants in garden and lawn.

For use against snails, cutworms, sowbugs, grasshoppers, and many other insects which migrate along the ground.

Price, lb. 40c; 3 lbs. 85c, not prepaid.

ACME ARSENATE OF LEAD. The most favored arsenical insecticide found on the American market. It is safest to use on tender foliage and sticks well on the leaves. Recommended for fruit trees, vegetables, bushes and tobacco. Can be used as dust or spray.

Price, 1/2 lb. 20c; lb. 35c; 4 lbs. 85c.

ACME BORDEAUX MIXTURE. Prevents large losses caused by blight, rot, mildew, scab, anthracnose and certain other fungous diseases. It stimulates plant growth and greatly increases the harvest. Almost every kind of vegetable, fruit and shrub can be greatly improved by the early use of Bordeaux Mixture.

Price, lb. 35c; 4 lbs. 85c.

FISH OIL SOAP. Destroys lice on house plants, mealy bugs, scale on palms and San Jose scale. Lb. 40c; 5 lbs. \$1.50, not prepaid.

TOBACCO DUST. If dusted on the foliage it destroys rose lice, cabbage and turnip fleas. Lb. 20c; 2 lbs. 35c; 10 lbs. \$1.25; 50 lbs. \$2.00, not prepaid.

TOBACCO STEMS. Boil down to strong solution or strew around plant root for leaf eating insects, aphids, etc. Prices: 25c per lb., postpaid; \$2.50 per bale (about 100 lbs.), not prepaid.

CALCIUM ARSENATE. Used for boll weevil in cotton. 1/2 lb. 15c; 1 lb. 25c; 4 lbs. 55c, postpaid; 100 lbs. \$10.50, not prepaid.

VOLCK. Recommended for plants of all kinds for the destruction of scale insects. White fly, red spider, and other insects. Highly recommended for insects on citrus fruit of all kinds. Prices: 1/2 pint, 35c; quart, 80c; gallon, \$2.00, not mailable.

ELECTRIC SPRAY, WETTABLE SULPHUR. Rust mite, red spiders, black spots and fungous diseases. Full directions on package. 4 lb. pkg. 60c, postpaid.



Pomo-Green

POMO-GREEN with Nicotine. Control diseases, leaf eating insects, aphid, etc., with one material. This can be either dusted or sprayed on. 1 lb. can 75c, postpaid; 5 lbs. \$3.00.

EVERGREEN. Kills chewing and sucking types of insects including the Japanese beetle. Non-poisonous and pleasant to use, won't burn delicate blooms.

NEW EVER GREEN SPRAY

1 oz. bottles.....	\$0.35	1 gal. cans.....	\$12.00
6 oz. bottles.....	1.00	5 gal. cans.....	45.00
16 oz. bottles.....	2.00		

SNAROL. An insecticide bait to combat snails, cutworms, sow bugs and grasshoppers. Price, 1 1/2 lbs. 35c; 4 lbs. 85c.

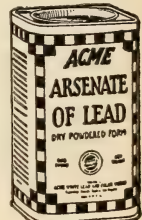

HIGH-GRADE PLANT-FOODS

NOTICE: Prices on fertilizers are F.O.B. New Orleans. Customer pays the transportation charges. When wanted by parcel post add postage. See page 3 for parcel post rates. Prices are subject to market change without notice.

ALUMINUM SULPHATE. Used to change your soil to acid reaction and broadcast over surface at rate of 1 to 2 pounds to each square yard of ground. Use Aluminum Sulphate for your Azaleas to make them beautiful. Lb. can 10c; 25 lbs. \$1.00; 50 lbs. \$1.50; 100 lbs. \$2.50.

ACID PHOSPHATE. 16 per cent. Beneficial to all crops. Apply 300 to 500 lbs. per acre. Prices: 10 lbs. 30c; 25 lbs. 50c; 50 lbs. 95c; 100 lbs. \$1.75.

BLOOD. (Dried.) For strengthening plant growth and to promote color in foliage. Used extensively on roses, greenhouse plants, chrysanthemums, etc. Prices: 10 lbs. 85c; 25 lbs. \$1.50; 50 lbs. \$2.50; 100 lbs. \$4.00.

COTTON SEED MEAL. Used principally for truck farms and lawns. Rich in nitrogen and potash. Price: 10 lbs. 50c; 25 lbs. \$1.00; 50 lbs. \$1.50; 100 lbs. \$2.25.

FINE RAW BONE MEAL. One of the best animal fertilizers known to plant life. Especially fine for pepping up pot plants and ferns of all kinds as well as vegetables and fruit trees. Quantity per acre, 1000 to 2000 lbs. Prices: 10 lbs. 50c; 25 lbs. \$1.00; 50 lbs. \$1.50; 100 lbs. \$2.25. Quantity prices on request.

LIME. To sweeten and put the soil in condition for planting of any sort, use Hydrated, cover the soil and work in; this is very beneficial in putting acid soil in a sweet condition. Use at the rate of 2000 lbs. to the acre. Prices: Lb. 15c, postpaid; 50 lb. bag 75c, not prepaid.

NITRATE OF SODA. Provides nitrogen in a form that is immediately available to plants. For forcing vegetables, flowers, fruit, etc. Use with care; 500 lbs. per acre. For liquid fertilizer use one ounce to a gallon of water. Prices: 10 lbs. 50c; 25 lbs. \$1.00; 50 lbs. \$1.50; 100 lbs. \$2.25.

STECKLER'S LAWN AND GARDEN FERTILIZER. 4-12-4. A very fine general fertilizer for strawberries, vegetables, flowers, etc. Prices: 10 lbs. 50c; 25 lbs. \$1.00; 50 lbs. \$1.25; 100 lbs. \$2.25.

SHEEP MANURE. Wizard brand is pure sheep manure absolutely weedless. It supplies all the elements necessary for healthy plant life, including humus which permanently improves the soil. Apply 500 to 1000 pounds per acre. 2 lbs. 20c; 5 lbs. 45c; 10 lbs. 60c; 25 lbs. \$1.00; 50 lbs. \$1.50; 100 lbs. \$2.50.

SULPHATE OF AMMONIA. Used extensively to make soils acid and used as a top dressing for lawns after being mixed thoroughly with sand and soil. Prices: 5 lbs. 50c; 10 lbs. 75c; 25 lbs. \$1.00; 50 lbs. \$1.25; 100 lbs. \$2.25.

VIGORO. A complete plant food. Recommended highly for lawns, gardens, flowers, shrubby and trees. Clean, odorless, and easy to apply. 5 lbs. 45c; 10 lbs. 85c; 25 lbs. \$1.50; 50 lbs. \$2.50. Quantity prices freight paid: 100 lbs. \$4.00; 2,000 lbs. (ton) \$80.00.

VIGORO FERTILIZER AND GRASS SEED SPREADERS

Model B. 14 in. \$ 2.50
 Junior. 16 in. 5.60
 Standard. 24 in. 10.55
 Special. 36 in. 17.25
 Not prepaid.



FLORISTS' SUPPLIES

Charge will be made for packing at 25c for orders amounting to \$3.00 or less. On larger orders, add 10 per cent to amount of order. This barely covers the cost. We pack carefully, but will not be responsible for breakage.

RED CLAY FLOWER POTS

	Each	Doz.		Each	Doz.
2 in.....	\$0.02	\$0.23	7 in.....	\$0.17	\$2.00
2 1/2 in.....	.02 1/2	.28	8 in.....	.25	2.90
3 in.....	.03	.35	9 in.....	.35	4.10
4 in.....	.04	.46	10 in.....	.50	5.50
5 in.....	.07	.82	12 in.....	1.00	
6 in.....	.10	1.15			

Saucers for all the above sized pots same price as pots less 10% discount. Cannot be sent by mail.

POT AND TREE LABELS

	Per 100	Postpaid Per 1000
Wire Tree Labels, 3 1/2 inches.....	\$0.50	\$ 3.25
Pot Labels, 4 inches.....	.40	2.50
Pot Labels, 6 inches.....	.60	3.00
Pot Labels, 10 inches.....	1.00	9.00
Pot Labels, 12 inches.....	1.25	10.00



PEAT MOSS. You, too, can have a beautiful lawn and garden if you use Emblem Protected Peat Moss, nature's finest soil conditioner. This miracle maker of humus puts millions of tiny soil sponges to work, providing soft, loose, fertile soil that allows air circulation and the penetration of the sun's rays. It stores plant food that would otherwise be washed away and wasted. 20 bu. bale \$2.25; 10 bale lots at \$2.10 per bale.

SERVALL. Two grades, coarse and fine. Mulch instead of cultivate. Save labor, save watering, save money. SERVALL fertilizes the soil, does not clog the cultivating tools, insures your garden against droughts of summer and freezing of winter. Makes dry, sandy soil hold water and fertilizer like a sponge, loosens tough clay soil. Does not burn. Use Servall—sturdier plants—more flowers. 100 lb. bale \$1.00; 5 bales \$4.50.

SPAGNUM MOSS. Best grade clean moss. Price, 35c per lb., postpaid; bale, \$1.75, not prepaid.

BAMBOO ROSE STICKS. Dyed green, 1 1/2 feet. 15c per doz.; 100 for 60c, postpaid.

BAMBOO ROSE STICKS, dyed green, 3 feet. 25c per doz.; 100 for 85c, postpaid.

BAMBOO ROSE STICKS, dyed green, 48 inches. 35c per doz.; 100 for \$1.25.

PEERLESS GLAZING POINT—The most durable, reliable and cheapest in the market. Made of steel wire, two points, they never bend in the middle when driven or work out by wear. Sold in boxes of 1000 which will glaze 500 lights of glass. Price \$1.00 per 1000, postpaid.

WIRE HANGING BASKETS

10 inch, not postpaid.....	\$0.50
12 inch, not postpaid.....	.60
Wax Paper, plain white, per lb. postpaid.....	.55
Cut wire for stemming flowers, 12 in., lb. postpaid.....	.50
Tin Foil, per lb., postpaid.....	.40

STECKLER'S INOCULATORS AND STIMULATORS



INOCULATOR PRICES

When Ordering, Always Specify Name of Seed

Alfalfa, all Clovers

Size	Retail
1/2 bu. ca.	\$.35
1 bu. ca.55
2 1/2 bu. ca.	1.20

Vetch, Austrian Peas, Canadian Peas, Beans

Size	Retail
1/2 bu. ca.	\$.30
1 bu. ca.45
• 1 1/2 bu. ca.65
5 bu. ca.	1.85
*12 1/2 bu. ca.	4.25

100 lb. size. Packed only for Vetch and Peas.

LESPEDEZA
Unhulled or Hulled

Size	Retail
1 bu. ca.	\$.35
2 bu. ca.55
5 bu. ca.	1.20

Peanuts, Soy Beans, Cow Peas, Lima Beans

Size	Retail
1 bu. ca.	\$.35
2 bu. ca.55
5 bu. ca.	1.20
10 bu. ca.	1.75
25 bu. ca.	3.75

25 bu. size. Packed only for Soy Beans, Cow Peas.

New Garden Size NITRAGIN for Garden Peas, Beans, Sweet Peas, Lima Beans and Lupines

Each package will inoculate any amount up to 4 lbs. seed.
 Retail Price \$1.0 ea.

STIMUPLANT
Makes a WONDER GARDEN

Postpaid

Small size (30 tablets).....	.25
Medium size (100 tablets).....	.75
Large size (1000 tablets).....	3.50

RAFFIA



Its principal use is for tying vines, flowers, asparagus and celery bunches and for grafting. Natural

color is a light straw. 1 lb. 40c; 5 lbs. \$1.75, postpaid. 10 lb. lots and over at 30c, not prepaid.

National Eezy Wear Garden Gloves



All leather, dirt proof, for men and women. Per pair, 75c. KREME SKIN. \$1.00 pair.

MISCELLANEOUS

TREE TANGLEFOOT—Applied to trees keeps ants and caterpillars from crawling up; a sure cure for most insect trouble on all kinds of trees. 1 lb. can, 75c, postpaid.

GRAFTING WAX—Used for Grafting and Budding purposes. ¼ lb. 30c; ½ lb. 55c; 1 lb. 80c, postpaid.

STECKLER'S OKRA GLOVES—(Crude Mule Skin)—\$1.00 per pair, postpaid.

GERMACO HOTKAPS. Give your garden a good start with Hotkaps. An individual hothouse for every plant. Hotkaps are waxed paper cones that protect tender plants against frost, rain, wind, birds and insects. Home Garden Pack—25 Hotkaps nested in sturdy cardboard setter, 50c, postpaid; 1,000 for \$11.50; 5,000 lots at \$11.00 per 1,000. Steel Hotkap setters, \$2.50, all F.O.B. New Orleans, except where noted.



TOPZOL
prepared
RAT BAIT
READY FOR INSTANT USE

Our new deal for exterminating rats. Use Topzol prepared Rat Bait, ready for instant use. Economical and simple to use. Directions on each package. Price 15c each, postpaid.

ARGENTINE ANT POISON. Destroys ants. Price: 35c per pint; 65c per quart; \$2.00 per gallon. Prepared sponge in cans 75c per dozen; \$6.00 per 100, by express or freight only.

SPRAYERS, DUSTERS FOR INSECTICIDES

INSECTO GUN. Applies all insecticides as easily as sprinkling the lawn, adjustable from a wide, finely atomized fog spray to a high stream for reaching the top of trees. Each, \$3.75; postpaid, \$4.



BROWN'S OPEN HED—

New type, compressed air sprayer with electrically welded tank. New simplified cam locking device and large open head for easy filling and cleaning. Completely equipped with 20-inch extension rod and new swivel non-clog nozzle. 4 gallon tank, galvanized, \$6.55; 3 gallon tank, galvanized, \$5.75, postpaid.

HUDSON CLIMAX SPRAYER.

The Climax Compressed Air Tank Sprayer is a very fine pattern in the low priced field. It will do all the things that can be done with the more expensive sprayers. Has Nueez Funnel Top. Furnished in either galvanized or copper tank. Capacity about 3½ gallons. Galv., \$4.25.



HUDSON STERLING SPRAYER.

The Sterling Sprayer has a capacity of about 3¾ gallons. It is a very practical pattern for the farmer, fruit grower, truck gardener, poultryman, dairyman, etc. It handles ideally whitewash, cold water paints, insecticides, disinfectants, etc. The tank is heavily riveted and soldered, and can be had in either galvanized or copper. Has Nu-eez Funnel Top and adjustable nozzle. Galv., \$5.50; copper, \$8.40.



JUNIOR PERFECTION. A strongly constructed compressed-air sprayer of smaller size (capacity 2½ gallons). Ideal for the home garden. Complete with 12-inch extension. Copper tank, \$6.85; galvanized tank, \$4.65, postpaid.

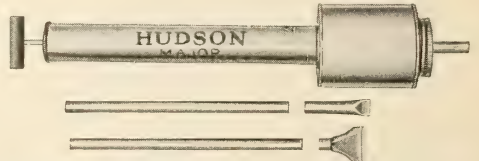

MAJOR. Excellent hand duster equipped with two 12-inch extensions. Especially efficient. \$1.25 postpaid.

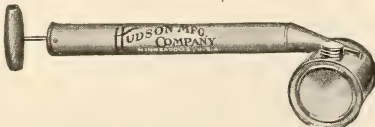

Each Postpaid
Hudson Continuous Sprayer.....\$0.75 \$0.85

HUDSON MISTY SPRAYER. Universal favorite for use about house, garden, yard, poultry house, etc. Equipped with drip cup and guard. Quart tank. Prices: 45c each or 55c postpaid.



CADET. A favored small duster for household use. 50c postpaid.

No. 222—HUDSON'S VAPOR SPRAYER. ¾ pint Cap. 25c each, or postpaid 35c.

It Sprays Continuously



Auto Spray No. 26

FULLY PATENTED AND PATENTS PENDING

AUTO SPRAY NO. 26-C. BRASS—\$1.50 each; postpaid, \$1.75.

Shears

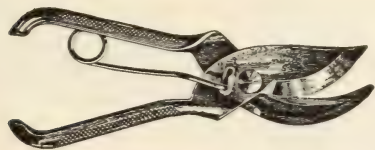

- German No. 84, 8 in., postpaid.....\$2.50
- Ladies No. 81, 6 in., postpaid..... 2.10
- Wiss No. 209, 9 in., postpaid..... 1.75
- Wiss No. 109, 9 in., postpaid..... 3.30
- Wiss No. 309, 9 in., postpaid..... 2.50
- Wiss Orange Clippers, No. C1, postpaid..... 1.35
- Water's Tree Pruner, 8 ft., not postpaid..... 3.50
- Water's Tree Pruner, 10 ft., not postpaid..... 4.00
- Hedge Shears, 8 in., not postpaid..... 3.00
- Hedge Shears, 10 in., not postpaid..... 4.00

IMPORTED FRENCH SCYTHE BLADES

- 20 inches—Not prepaid.....\$1.55
- 22 inches—Not prepaid..... 1.65

HANDSTEEL Straw-berry Fork. \$1.00 each; \$1.10 post-paid.



- FRENCH STONES, not prepaid**.....\$0.65
- HAMMERS, not prepaid**..... 2.00
- ANVILS, not prepaid**..... 2.50



No. 7 DISSTON Pruning saws, 18 in., each, \$2.35, not prepaid.

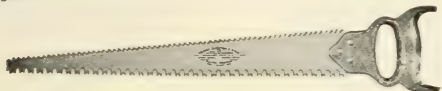

No. 4 DISSTON Pruning saws, 18 in., each \$2.35, not prepaid.

KNIVES

- BUDDING KNIVES, 1 Blade—No. 801, Aluminum, post-paid, \$1.75.**
- No. 1245, Budding Knife, straight blade, 85c, postpaid.**
- No. 4049, Pruning Knife, \$1.50 each, postpaid.**

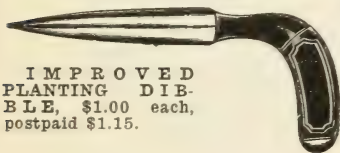

IMPROVED PLANTING DIBBLE, \$1.00 each, postpaid \$1.15.



SCOLLY RUBBER SPRAY
\$1.60 each; postpaid, \$1.70



TRANSPLANTING TROWEL

- Disston 6 inch.....Each \$1.00; postpaid \$1.25
- Disston 7 inch.....Each \$1.25; postpaid \$1.40
- All Steel No. 2.....Each \$0.30; postpaid \$0.35

FRENCH HAND SICKLES—Postpaid, 75c.
SCYTHE SNATHS—French Scythe Handle, ring and wedge, \$1.15 complete, not prepaid.

STECKLER'S NO. 2 GARDEN PLOW

Equipped with a shovel, calf tongue, weeder, cultivator, mould board or plow. Height of wheel is 24 inches. Price: \$7.00, not prepaid.

THE ECLIPSE ROTARY HAND CORN PLANTER—This is primarily built for planting between plants when first stand fails and only in spots as it is easily operated. Price: \$2.50, not postpaid.

JONES' PATCH BUDDER—Aluminum

Price \$2.50, postpaid. Extra blades Set (4) 75c, postpaid. Continental Lawn Mowers, 15 in. \$24.50; 17 in. \$27.00; 19 in. \$30.00.

Garden Tools

GARDEX PULL HOE, No. 100. Weeds and cultivates in one operation five times faster than the old conventional hoe; 5 1/2 inches wide. 5 foot handle. weight about 3 lbs. Each, \$1.10.



Gardex Pull Hoe



Gardex Cult Claw

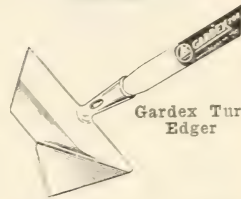

Gardex Turf Edger

GARDEX CULTI CLAW, No. 180. The ideal tool with long handle for flower and rock gardens, weight about 3 lbs., 95c.

GARDEX TURF EDGER, No. 400. The greatest tool invented for edging lawns, borders and flower beds. Cuts turf vertically and horizontally in one operation by push or pull, weight about 4 lbs. Each \$1.15.



JUSTRITE HOSE NOZZLE. For lawn and garden, can be changed from fine spray to stream. 3/4 inch. Each, 60c; by mail, 65c.

Seeders

CAHOON SEED SOWER. Extra strong—best quality, \$5.50 each, not prepaid.

THE CYCLONE SEEDER. \$2.25 each; postpaid, \$2.50.



STECKLER'S STEEL BRUME RAKE—Very useful for cleaning lawns and yards, the best on the market. Each, \$1.00, not prepaid.

BAMBOO LAWN RAKES—Very useful for lawns and yards. Each 40c, postpaid.

ANACONDA. Revolving Lawn Sprinkler. Waters in a circle. is a reliable and attractive sprinkler. Base and stem finished in red, with highly polished arms and head. Price \$1.75, postpaid.

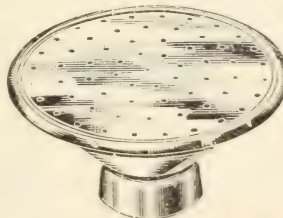
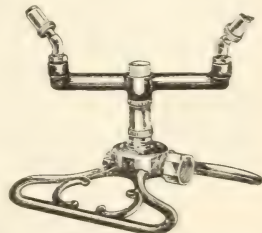

FLAT SPRAY. Solid cast brass. This nozzle is not plated. This nozzle is made with a highly solid brass body. throws a fine, fan shaped spray about the proportions of eight to one. Ideal for sprinkling the most delicate flowers, young plants and lawns. Price 75c, postpaid.

HOTHOUSE BRASS SPRAY — Stamped sheet brass, distributes the water evenly. 3/4 inch hose connection with die cut threads. 3 in. 50c; 4 in. 65c, postpaid.

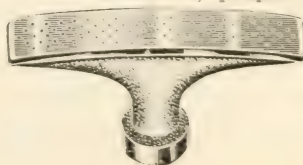

MODERN POULTRY EQUIPMENT

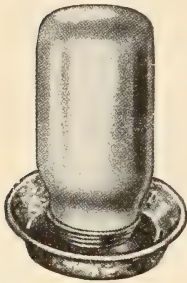

Exclusive proved designs. Extra wide curl on pan edge. Screw cap electrically welded. Fits standard pint, quart, or two quart Mason jars. Packed 6 dozen to the carton. Enameled jar fountain trimmed in Hudson red.

Glass base fountain made of heavy clear glass moulded with smooth edge. Equipped with heavy, ribbed metal clip into which any standard Mason jar will screw.

- No. E25. Enameled, 10c.
- No. B25. Glass, 10c.

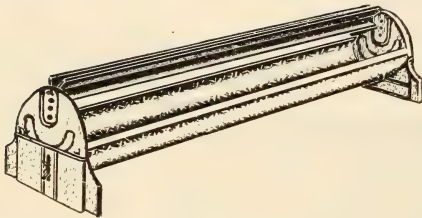

New sanitary round trough feeder with new 4-blade reel enameled all metal reel adjustable to four positions. Equipped with rigid, adjustable stand quickly raised or lowered from one position to another. Individual trough design with individual adjustable ends make it a favorite feeder.

No. 436. Length 36 inches, 80c.

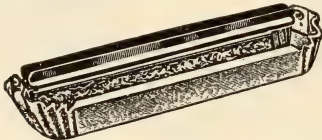

Hudson "Leads-All" chick feeder. One-piece die stamped, 1 1/2 in. deep, 2 1/2 in. bottom width, 4 in. top width. Trough has feed-saving curved lip for chick safety and feed economy. Equipped with a balanced four blade red enameled reel fitted on shouldered reel pins to prevent caught or injured chick toes. Reel adjustable to two positions.

- No. R212. Length 12 inches, 15c.
- No. R218. Length 18 inches, 20c.
- No. R224. Length 24 inches, 25c.

Moe's Incubators

Hatch vigorous healthy chicks. Reliable, efficient and practical. Hot water heat is without a doubt the best and most satisfactory method of heating an incubator.

85 egg capacity.....	\$18.00
150 egg capacity.....	20.00

Complete with thermometer, egg tester and book of instructions.

Moe's Oil Brooders

Highly efficient, clean and economical, automatically controlled. Canopy of heavy galvanized iron and complete with canvas curtain, thermometer.

42 in. Canopy, 500 chick capacity.....	\$12.00
--	---------

All prices are F. O.B. New Orleans

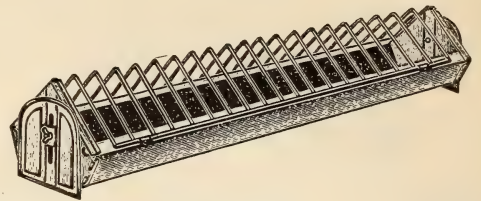

Chick broiler feeder, grill type. Improved, adjustable legs. Trough especially designed for chicks from two weeks of age on through broiler age. Heavy gauge trough 6 1/2 inches wide, 3 inches deep, full 1 inch lip. Completely assembled.

No. 748. Length 48 inches, \$1.40.



No. G8—Round Feeders, diameter 6 inches, with 8 feeder holes. Each, 15c; 25c, postpaid.

No. G12—Round Feeders, diameter 8 1/4 in., with 12 feeder holes. Each, 25c; 35c, postpaid.

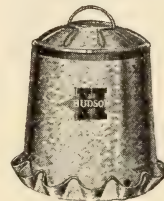

NO. 01 FOUNTAIN.
Postpaid, 70c.



X-RAY EGG TESTER
40c, postpaid

EGG BOXES. Anderson, 1 setting, 45c each, postpaid; 2 settings, 55c each, postpaid; 50 eggs, 65c, postpaid. These are corrugated pasteboard, heavy boxes.

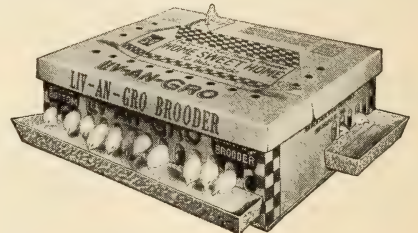

LIV-AN-GRO BROODERS. 50 chick capacity. More chicks live when started in this brooder. Perfect ventilation; low price; most efficient brooder on the market. Price: Without heater, \$1.75 each; if by mail, \$2.00. With heater, \$2.05 each; if by mail, \$2.30. Dropping Pans extra at 65c each.

PUTNAM BROODER HEATER
Price: \$4.75, postpaid

POULTRY MARKER, 25c postpaid

STECKLER'S INCUBATOR THERMOMETERS
Buckeye, \$1.25, postpaid.
No. 2272, \$1.00 each. Steckler's Incubator Thermometer with legs; No. 2280, \$1.50 each, postpaid.
Brooder Thermometer, \$1.50 each, postpaid.

CAPONIZING SET—With this instrument better and speedier operations can be performed than with any device ever offered. \$3.25, postpaid.

LEG BANDS. These slip on like a key ring, cannot drop off, celluloid in various colors. 15c dozen, 50c per 100, postpaid.
Adjustable Leg Bands. Numbered. 15c dozen, 50c per 100, postpaid.

POULTRY REMEDIES

Don Sung

Makes Hens Lay

We guarantee you more eggs or no pay. It is a balanced mineral conditioner. It improves the hen's health, tones up her egg laying organs and makes her stronger and more productive.

Trial size, 45 tablets, 50c; large size, 135 tablets, \$1.00; postpaid.



For Chick Diarrhea

Avicol should be in the very first water the little chicks drink. And it will pay you to keep it in the drinking water for all the flock, old and young. 32-tablet size, 50c; 80 tablet size, \$1.00; parcel post paid.

Germozone

Germozone twice a week in the drink destroys disease germs taken in with the food or water. Corrects and prevents diarrhoea and bowel troubles.

Also cures Roup, Colds, Canker, Swelled Head and such disorders.

	Each	Postpaid
Lee's Germozone Liquid—		
4-oz. bottle	\$0.40	\$0.50
12-oz. bottle75	.90
32-oz. bottle (not mailable) ..	1.50	
Lee's Germozone Tablets....	.25	.30

Group Over

The Over-Night Roup Remedy

This famous remedy gives prompt and positive results. 50c and \$1.00. Parcel post, 60c and \$1.10.

BLACK LEAF 40. Kills poultry lice by painting it on the roosting poles. 1 oz. bottle, 35c; 5 oz., \$1.00; 1 lb., \$2.25; 2 lbs., \$3.25; 5 lbs., \$5.85; 10 lbs., \$10.60. Postpaid: 1 oz., 45c; 5 oz., \$1.10; 1 lb., \$2.35; 2 lbs., \$3.40; 5 lbs., \$6.15; 10 lbs., \$10.90.

BLACK LEAF 40 WORM POWDER. A flock treatment for all worms in poultry. 100 dose size, 75c; 600 dose, \$2.90, postpaid.

HAVE A CONKEY SHELF IN YOUR POULTRY HOUSE

We Recommend Conkey's Remedies for Your Chicken Ailments



Old Reliable Powder. Formerly called Roup Remedy. 25c and 50c, postpaid.
 Salvo. For sorehead. 25c, postpaid.
 Diatex. For white diarrhoea. 20c and 50c, postpaid.
 Balmo. For canker. 50c, postpaid.
 Scaly Leg Remedy. 25c, postpaid.
 Lice Powder. 15 oz. 40c; 48 oz. 85c, postpaid.
 Head Lice Ointment. 25c, postpaid.
 Poultry Worm Remedy. 25c, postpaid.
 Y-O Cod Liver Oil. 55c, postpaid.
 Noxicide. Disinfectant. Pint 50c; quart 80c; 1/2 gallon \$1.50; gallon \$2.00, not prepaid.
 Fly Knocker. 1 quart 60c; 1/2 gallon 90c; gallon \$1.50, not prepaid.

Talcimized Sodium Fluoride

It kills both old and young lice, including the young which hatch from the eggs present on the fowl at time of treatment. Talcimized Sodium Fluoride is the form for poultrymen to use.

	Each	Postpaid
Small size (for 40 chickens).....	\$0.35	\$0.40
Large size (twice as much).....	.60	.70

Poultry Litter

A perfect scratching material for baby chicks. A deodorizer, absorbent disinfectant and labor-saving litter. 1/2 bale, \$2.25; per bale, about 16 bushels, \$3.50.

- GRIT.** Stonemo brand, fine for chicks, coarse for hens.
- RED CROSS GRIT.** Keeps pigeons in good health.
- BONE MEAL.** Especially made for feeding poultry. Fine and medium ground.
- CHARCOAL.** Fine for chicks, medium for pigeons, coarse for hens.
- OYSTER SHELL.** Fine for chicks and pigeons, coarse for hens.
- MEAT SCRAPS.** A necessity when feeding poultry.

Poultry Feeds

We handle a full line of feeds. Ingredients are highly guaranteed and of the very best quality. All of our feeds are uniform in construction. Due to the fact that the grain markets fluctuate daily, it is impossible for us to add our prices to our feeds, therefore write us for our very low prices on high quality Mashs, Chick and Scratch Grains.



Steckler's Day Old Chicks

We guarantee 100 per cent live chicks. We can furnish most all breeds. Write for prices. Last season we sold over 150,000 chicks to satisfied customers.

Pratt's Poultry Regulator

Builds up vitality, promotes sound digestion, sharpens appetite, and puts birds into condition for heavy egg laying. 1 1/2-lb. package, 25c; mailed, 40c.

Pratt's N. K.

"Split Action" Capsules

A special process in this new preparation enables you to obtain a poultry worm capsule in which Kamala and Nicotine act separately several hours apart. The medicines do not interfere with each other, their action is split just like two worm treatments in one capsule. This is the new way to get most satisfactory results.

Adult size—50 caps., 85c; 100 caps., \$1.50; 1,000 caps., \$10.00.
 Chick and Pullet size—50 caps., 55c; 100 caps., \$1.00; 1,000 caps., \$6.50.

Pratt's Animal Regulator

21-oz. pkg., 25c; mailed, 35c. 48-oz. pkg., 50c; mailed, 65c.

PIGEONS—Homers, Carneaux and Kings are especially adapted to the South. Homers and Carneaux at \$4.50 per pair. White Kings at \$5.00 per pair. Common at \$1.00 per pair. (Express only.) Not sold except in pairs.

POULTRY REMEDIES—Continued

Poultry

POULTRY that we offer are for egg production, thoroughbred stock. White Leghorns, Barred Plymouth Rocks and Rhode Island Reds. Write for our prices.

Setting of eggs of above breeds \$2.75; by mail \$3.00, postpaid. 15 eggs per setting.
Allen Round Head Pit Game Cocks, trained, \$15.00; stags, \$12.00 each; hens, \$8.00 each.

CHINA NEST EGGS, 5c each; 50c per doz., postpaid.

International Food

Stock Food Tonic, 25c size.
Stock Food Tonic, 50c size.
Hog Worm Powder, 4 lbs., \$1.00 size.
Silver Pine Healing Oil, 35c size.
Colic Medicine, 75c size.
Colic Medicine, 75c size.
Pheno Disinfectant, 35c size.
Poultry Food Tonic, 25c size.

PETS AND THEIR NEEDS

Pulvex



Kills fleas, safe and effective. 2 oz. cans, 50c; by mail, 55c. 12 oz. cans, \$1.25; by mail, \$1.35.

Pulvex Dog Soap

At last a dog soap that oils, tones, grooms, kills fleas, deodorizes, cleans all in one operation. It's the only 6-use dog soap. 50c box, postpaid.



Pulvex Dry Cleaner

Removes doggy odor, kills fleas; applied dry, easy to use, grooms the hair beautifully. 4 oz. cans, 50c; by mail, 55c.

Sopex

Destroys lice and fleas and cleanses the animal. 4 oz. can, 75c; by mail, 80c.

Kur-Mange

Fine for the dog's coat. Cures skin diseases. 4-oz. can, 75c; by mail, 85c.

Fleischmann's Irradiated Dry Yeast

Will keep your dogs and puppies in the pink of condition. Prevents worms and black tongue, being rich in vitamins B, G, D. 3 1/2 oz. can, 25c; 8 oz. can, 50c; 1 lb. can, 85c; 5 lb. can, \$3.50. Postpaid, 35c; 60c; 95c; and \$3.70.



Apply on just one spot and kill all the fleas on the dog. Safe—Sure. One-Spot does not repel fleas. It kills them. 1 oz. can, 25c; 3 oz. can, 50c.

West's Bird Food and Remedies

- West's Magnesium Bird Grit—20c postpaid.
- West's Song Restorer—30c postpaid.
- West's Color Food—30c postpaid.
- West's Moulting Food—30c postpaid.
- West's Liquid Bird Tonic—30c postpaid.
- West's Lice Powder—25c postpaid.
- West's Egg Bread—30c postpaid.
- West's Bird and Animal Salve—25c postpaid.
- West's Bird Charcoal—20c postpaid.
- West's Bird Digesto—30c postpaid.
- West's Diarrhoea Relief—30c postpaid.
- West's Asthma Relief—30c postpaid.
- West's Constipation Relief—30c postpaid.
- West's Honey Ball—15c postpaid.
- West's Bird Nesting—15c postpaid.
- West's Special Mating Food—40c postpaid.

BIRD SEEDS

- Bird Millet, postpaid, per lb.....20c
 - Mixed Canary, postpaid, per lb.....20c
 - Plain Canary, postpaid, per lb.....20c
 - Rape, postpaid, per lb.....20c
 - Red Bird Seed, postpaid, per lb.....25c
- Write for prices on 100 pound lots and larger.
Wire Nests for Canary Birds, 20c, postpaid.
Cuttle Fish Bone, 5c each, postpaid; 75c per pound, postpaid.

Hartz Mountain Imported Canaries

Imported Hartz Mountain Canaries are the sweetest songsters obtainable and every one is a beautiful and select specimen. We take every precaution in shipping but we cannot guarantee safe arrival of Canaries. Birds shipped entirely at buyers' risk. New low price, \$4.98 each, F.O.B. New Orleans by Express.

Ken-L-Ration

The Dog Food Supreme. These Foods Are Literally Full of Vitamines. Composed of clean, wholesome meat, the best grade of cereals and Norwegian cod liver oil. A perfect balanced ration. 1 lb. can, 10c; 12 cans, \$1.00. Postpaid, 1 can, 20c; 12 cans, \$1.40.



Sergeant's Dog Remedies

	Each	Postpaid
Sergeant's Arsenic Iron Pills.....	\$0.60	\$0.65
Sergeant's Canker Wash.....	.60	.65
Sergeant's Carbolic Tar Soap.....	.25	.30
Sergeant's Condition Pills.....	.60	.65
Sergeant's Disinfectant, 4 ozs.....	.25	.35
Sergeant's Disinfectant, 12 ozs.....	.50	.65
Sergeant's Diuretic Pills—Rheumatism	.60	.65
Sergeant's Expectorant Medicine—		
Coughs.....	.60	.65
Sergeant's Eye Wash.....	.60	.65
Sergeant's Intestinal Astringent—		
Diarrhea.....	.60	.65
Sergeant's Laxative Capsules.....	.60	.65
Sergeant's Liniment.....	.60	.65
Sergeant's Mange Medicine.....	.65	.75
Sergeant's Mouth Wash.....	.60	.65
Sergeant's Nerve Sedative—Running Fits	.60	.65
Sergeant's Pepsin Tablets.....	.60	.65
Sergeant's Puppy Worm Caps.....	.60	.65
Sergeant's Skip Flea Powder.....	.25	.35
Sergeant's Skip Flea Soap.....	.25	.30
Sergeant's Special Distemper.....	1.20	1.30
Sergeant's Worm Capsules.....	.60	.65
Sergeant's Worm Liquid.....	.60	.65
Sergeant's Tape Worm Medicine.....	.60	.65
Sergeant's Cod Liver Oil Caps.....	.60	.65

Free Booklet for the Asking.

Bennett's Dog Biscuit

A superior biscuit. Keeps dogs in good condition. Per box, 35c; by parcel post, 45c.

Bennett's Puppy Biscuit

Especially prepared for puppies. Per box, 35c; by parcel post, 45c.

Pard Dog Food

A MEAT FOOD PRODUCT

A ready-to-serve ration made especially for dogs and cats of all breeds and ages. Ingredients: Meat by-products, meats, wheat, barley, dry skimmed milk, tomatoes, edible bones, sodium chloride, cod liver oil. 10c can.



Spratt's Dog Medicines

The Very Best Remedies for All Dog Ills.

- Sulfur Tablets, 15c and 60c, postpaid.
- Cod Liver Oil Capsules, 60c, postpaid.
- Cough Tablets, 60c, postpaid.
- Special Tablets for Dogs, \$1.00, postpaid.
- Special Tablets for Puppies, \$1.00, postpaid.
- Ear Canker Ointment, 75c, postpaid.
- Eczema and Mange Ointment, 60c, postpaid.
- Mange Medicine, 75c, postpaid.
- Tape Worm Tablets, 60c, postpaid.
- Dog Ascarid Capsules—for large round worms in dogs—15c and 60c, postpaid.
- Dog Ascarid Capsules—for large round worms in puppies—15c and 60c, postpaid.
- Tablets for Constipation, 15c and 60c, postpaid.
- Tonic and Condition Tablets, 15c and 60c, postpaid.
- White Dog Soap, 25c, postpaid.
- Flea Powder, 10c, postpaid.

Free Booklet for the Asking.

PETS AND THEIR NEEDS

CAGES, STANDS, ETC.

- Duco Green and Gold, cage and stand, full circle, \$2.50 complete.
- Duco, Light Green and Dark Green, cage and stand, full circle, \$2.50 complete.
- Duco, Red and Black, cage and stand, full circle, \$2.50 complete.
- Blue and Gold Cages, \$4.00.
- Single Screened Breeding Cages, \$3.00 each.
- Double Screened Breeding Cages, \$8.00 each.
- No. 70 Round Parrot Cage, \$5.50 each.
- No. 75 Round Parrot Cage, \$7.00 each.
- No. 80 Round Parrot Cage, \$10.00 each.
- No. 85 Round Parrot Cage, \$12.00 each.

All the above can only be shipped by express.

- Shield Cups. 20c each, postpaid.
- Delicatessen Cups. 5c each, postpaid.
- Bird Cage Brackets. 30c each, postpaid.
- Fish Bone Holders. 10c each, postpaid.
- Mite Traps. 25c each, postpaid.
- Parrot Cups. 50c each, postpaid.
- Breeding Cage Cups. 15c each, postpaid.
- Canary Leg Bands. Aluminum, (numbered) and celluloid. 20c per dozen; \$1.50 per 100, postpaid.

BIRD BATH TUBS—Extra Heavy

White China, oval, 4x3x1 1/2 in. wt. 8 oz., prepaid, 25c.
MCALLISTER'S PREPARED FOOD for Mocking Birds, Thrushes, Nightingales, Robins, Starlings, Sky Larks and all soft billed birds. Price per box, 40c postpaid.

BIRD GRAVEL—Box, 15c, postpaid.

ANGORA CATS

They are affectionate and loving, very graceful, and have most charming manners and dispositions, unusual intelligence, and, as naturally follows, great dignity and variety. Males \$15.00; females, \$12.00.

GOLDFISH

Fish Can Only Be Sent By Express, According to Size, Not Prepaid

- Straight Tail, per pair.....\$0.35 to \$0.75
- Japanese Fantail, per pair..... 2.00 to 3.50
- Fish Wafer Food, per pkg., postpaid..... 15c
- Pearl chips, assorted colors, 20c lb. or 30c, postpaid. Very attractive.

AQUARIUMS

- | | |
|--|-------------|
| | Not Prepaid |
| 1 quart Aquarium Globes, each..... | \$0.15 |
| 2 quart Aquarium Globes, each..... | .35 |
| 1 gallon Aquarium Globes, each..... | .60 |
| 2 gallon Aquarium Globes, each..... | 1.25 |
| 3 gallon Aquarium Globes, each..... | \$2.25 |
| Packing 1 gallon to 3 gallon globes 25c per globe extra. | |

THE BETTCHEE Christmas Tree Holder—Pressed steel, unbreakable, lighter in weight than cast iron, substantially made, rigid and dependable, will hold tree 1 to 3 inches in diameter, green enameled, cup can be filled with water or moist sand. Price, \$1.25 each, not prepaid.

Christmas trees from 2 to 25 feet. Old-fashioned Hemlock Spruce trees, ready from December 10th on. We are in position to supply you with Cut Flowers for all occasions as well as Designs of all kinds. Write for prices.

We have books on Vegetable and Flower Gardening, Evergreen, Shrubbery, Live Stock, and in fact on any subject pertaining to Agriculture or Horticulture. Write for our prices.

INDEX

	Page		Page		Page
Alfalfa.....	20	Corn, Pop.....	9	Kale or Borecole.....	11
Alsike.....	20	Corn Salad.....	8	Kohl Rabi.....	11
Annuals.....	32-34	Corn, Sugar.....	8	Lawn Sprinklers.....	43
Apples.....	37	Corn, Sweet.....	8	Leek.....	11
Apricots.....	37	Cotton Seed.....	19	Lettuce.....	11
Artichokes.....	3	Cress.....	10	Magnolia.....	36
Asparagus.....	3	Crotalaria Spectabilis.....	23	Millet.....	22
Baby Chicks.....	44	Cucumbers.....	9	Milo Maze.....	22
Bamboo.....	41	Dahlia.....	30	Mulberry.....	38
Barley.....	23	Deciduous Shrub Seed.....	34	Muskmelon or Cantaloupe.....	12
Beans, Castor.....	3, 4, 5	Easter Lily.....	30	Mustard.....	13
Beans, Garden.....	3, 4, 5	Egg Plant.....	10	Oak.....	21
Beans, Velvet and Soy.....	19	Endive.....	10	Oats.....	21
Beets, Garden.....	5	Evergreens.....	36	Okra.....	13
Beets, Sugar and Stock.....	5	Evergreen Tree Seeds.....	34	Onions.....	13
Broccoli.....	6	Fennel.....	10	Onion Sets.....	13
Brussels Sprouts.....	6	Ferns.....	32	Oranges.....	37
Buckwheat, Japanese.....	17	Fern Seeds.....	34	Ornamental Shrubs.....	31
Cabbage.....	6, 7	Fertilizers.....	41	Palms.....	36
Cactus.....	32	Peterita.....	22	Palm Seeds.....	34
Cane.....	22	Figs.....	37	Parsley.....	14
Cannas.....	30	Florists' Supplies.....	41	Parsnips.....	14
Carrots.....	7	Flowering Bulbs.....	29, 30	Peaches.....	38
Cauliflower.....	7	Flowering Plants.....	34	Peanuts.....	23
Celery.....	8	Flower Seeds.....	24-29	Peas.....	23
Cherry.....	31	Garlic (Sets).....	10	Peas, Cow or Field.....	20
Chervil.....	31	Gladoli.....	30	Peas, Garden.....	14
Chives or Scinnittlauch.....	7	Gourds.....	10	Pecan Trees.....	39
Chrysanthemum.....	33	Grapes.....	37-38	Peppers.....	15
Chufas or Earth Almonds.....	19	Grass Seed.....	20, 21	Persimmons.....	38
Climbers.....	32	Hardy Shade Trees.....	37	Pets and Their Needs.....	46-47
Clover.....	20	Hedge Plants.....	31	Plants.....	31-33
Collards.....	7	Herbs.....	11	Plums.....	38
Corn, Field.....	9	Horsedrain (Roots).....	11	Pomegranate.....	38
		Insecticides.....	40	Potatoes, Irish.....	15
		Kaffir Corn.....	22	Potatoes, Sweet.....	15
				Poultry Supplies.....	44-45
				Pumpkins.....	15
				Quince.....	38
				Radishes.....	16
				Raffia.....	41
				Rape.....	21
				Rhubarb or Pie Plant Roots.....	16
				Rice, Seed.....	21
				Roquette or Rocket Salad.....	16
				Roses.....	1, 35
				Rye.....	22
				Sage.....	22
				Salsify or Oyster Plant.....	16
				Shallots, White.....	18
				Sorghum.....	22
				Sorrel.....	26
				Spinach.....	17
				Sprays.....	40
				Squash.....	17
				Strawberry Plants.....	39
				Strawberry Shooks.....	23
				Sunflower.....	22
				Sweet Peas.....	28
				Tobacco.....	16
				Tomatoes.....	17, 18
				Toots.....	42-43
				Turnips.....	18
				Vegetable Pear.....	18
				Vegetable Plants (Home Garden).....	18
				Vetch, Hairy, Winter or Sand.....	23
				Vines.....	32
				Vine Seeds.....	29
				Watermelons.....	12
				Wheat.....	23
				Zinnias.....	28

CATNIP

Catnip is recommended for sick kittens and cats. The loose leaves and tops are boiled, 1 teaspoonful to one cup of water, 25c per package, postpaid.

Rhesus Monkeys at \$30 each.

Marmoset Monkeys at \$20 each.

Young Parrots, Double Yellow Head, \$15 each.

Double Yellow Head Parrots, talking birds, from \$35 to \$50 each, according to quality.

Live Baby Alligators, \$1.50 each, postpaid.

Live Baby Turtles, 25c each; 30c, postpaid.

Flying Squirrels during the winter months only, \$1.00 each, not prepaid.

We handle Black, White Swans, Peacocks, Ostriches, etc. Write for prices.

WHITE MICE AND WHITE RATS

Used by laboratories for special serums. White Rats, \$1.00 per pair; White Mice at \$1.00 per pair.

GUINEA PIGS

These pigs are not hogs, but pet animals similar in shape to the hog. It is not an edible hog, but a pet pig. \$3.00 per pair, not prepaid.

BELGIAN HARES

6 mo. old female, \$5 each; 6 mo. old male, \$4.00 each.

COMMON RABBITS

Young, male or female, each, not prepaid, \$1.00. Full grown, male or female, each, not prepaid, \$1.50. Rabbit Feeders, 75c each, postpaid.

	Males	Females
Trained Rabbit Hounds.....	\$30	\$25
Trained Fox Hounds.....	30	25
3 months old pedigreed Airedale pups.....	40	35
3 months old pedigreed Collie pups.....	35	30
3 months old ped. German Police pups.....	40	30
3 months old ped. Boston Bull pups.....	50	40
3 months old Pit Bull Terrier pups.....	40	30
3 months old not ped. Fox Terrier pups.....	15	10
3 months old Spitz or Esquimaux pups, not pedigreed.....	15	12
3 months old French White Curly Poodle pups, not pedigreed.....	10	8



AQUATIC or POND LILIES

- Yellow, each.....\$1.10
- Red, each..... 1.25
- Pink, each..... 1.25

All Postpaid

Please Order Early—Mail Your Order in January or February

WHAT TO PLANT AND WHEN TO PLANT IN SOUTHERN STATES

This table is compiled by our seed expert and is as accurate as we can possibly make it, but owing to the various soils and climatic conditions it may be possible that at times it can not be followed to the minute.

GARDEN SEEDS

January In Hotbed	February Transplant	March	April	May	June	July	August	September Transplant	October	November	December
Beets Cabbage Cauliflower Cucumber Celery Eggplant Lettuce Melons Onions Pepper Squash Tomatoes In Open Beets Collards Corn Salad Endive Kohlrahi Mustard Parsley Spinach Turnips	Beets Cabbage Cauliflower Cucumber Celery Eggplant Lettuce Melons Onions Pepper Squash Tomatoes In Open Artichoke Asparagus Beets Cabbage Cauliflower Celery Collards Corn Salad Cucumber Eggplant Herbs Kale Kohlrahi Lettuce Melons Mustard Onions Okra Parsley Pumpkin Radish	Artichoke Asparagus Beets Cabbage Cauliflower Celery Collards Corn Salad Cucumber Eggplant Herbs Kale Kohlrahi Lettuce Melons Mustard Onions Okra Parsley Pumpkin Radish	Artichoke Asparagus Beets Cabbage Cauliflower Celery Collards Corn Salad Cucumber Eggplant Herbs Kale Kohlrahi Lettuce Melons Mustard Onions Okra Parsley Pumpkin Radish	Artichoke Asparagus Beets Cabbage Cauliflower Celery Collards Corn Salad Cucumber Eggplant Herbs Kale Kohlrahi Lettuce Melons Mustard Onions Okra Parsley Pumpkin Radish	Artichoke Beans Beets Cucurber Sweet Corn Herbs Lettuce Melons Mustard Okra Parsley Pumpkin Radish For Late Crop Eggplant Pepper Tomatoes Squash Turnips	Beans Beets Carrots Cucurber Sweet Corn Endive Okra Pumpkin Peas Parsley Parsnip Potatoes Radish Squash Turnips In Cold Frame or Shaded Bed Cabbage Cauliflower Celery Eggplant Kale Kohlrahi Pepper Tomatoes Potato Slips and Vines Get Irish Potatoes Sprouted	Beans Carrot Collards Corn Salad Cucumber Chicory Endive Kohlrahi Pepper Lettuce Mustard Parsley Parsnips Peas Irish Potatoes Radish Squash Turnips In Cold Frame or Shaded Bed Cabbage Cauliflower Celery Eggplant Kale Kohlrahi Pepper Parsley Parsnip Potatoes Squash Turnips	Cabbage Cauliflower Celery Eggplant Kale Kohlrahi Tomatoes In Open Beans Beets Cabbage Celery Chervil Corn Salad Carrots Endive Kale Kohlrahi Leek Mustard Onion Parsley Peas Spinach Turnips Onion Sets Shallots Vegetable Plants Strawberry Plants	Beets Cabbage Carrots Celery Collards Endive Kale Kohlrahi Leek Lettuce Mustard Onion Parsley Peas Spinach Turnips Onion Sets Shallots Plants Strawberry Plants	Beets Carrots Collards Kale Kohlrahi Lettuce Mustard Parsnip Spinach Turnips Onion Sets Shallots Plants Strawberry Plants In Hotbed to Transplant Cabbage Cauliflower Celery Pepper Tomatoes	

FLOWER SEEDS AND BULBS

Hardy Perennials	Whole Line Flower Seeds	All Flower Seeds	All Annual Flowers	Popular Varieties of Flowers	All Winter and Spring Flowering Bulbs and Seeds	Flower Seeds
Dahlia Gladiolus Bulbs Nasturtium Coleus Shasta Daisy Pinks Phlox Petunias Marigolds Calendula Verbena Alyssum Poppies Candytuft Larkspur Snapdragons Aster Tuberose Bulbs	Summer Bulbs Lawn Grass Gladiolus Bulbs Dahlia Bulbs Tuberose Bulbs Nasturtium Cosmos Poppies Phlox Salvia Verbena Larkspur Candytuft Canna Amaryllis Bulbs	Summer Bulbs Lawn Grass Zinnias Flower Plants Dahlia Seed Cosmos Set Out Bedding Plants Vines Cockscomb Vine Marigold Phlox All Kinds of Vines Pinks Portulaca Phlox Verbena	Summer Bulbs Lawn Grass Zinnias Cosmos Set Out Bedding Plants All Kinds of Vines Cockscomb Vine Marigold Phlox	Joseph's Coat Marigolds Petunia Phlox Zinnias Vincas Balsam African Daisy Sunflower Cockscomb Portulaca Sunflower Daisy African Daisy Sunflower Morning Glory Vine Balsam Marigolds Salvia Portulaca	Pinks Snapdragon Verbena Vincas Zinnias Cosmos Balsam Marigolds Portulaca Sunflower Cockscomb Salvia Pansies English Daisies	Perennial Seeds Sweet Peas Hyacinth Bulbs Narcissus Easter Lilies Calla Lilies Shasta Daisy Pinks Coles Salvia Alyssum Poppies Phlox Petunias Snapdragon Larkspur Candytuft Stocks

GROW FRESH VEGETABLES



LONGFELLOW CUCUMBER
—70 days. Long, dark green,
deal type. Pkt. 10c; oz. 20c;
¼ lb. 50c; lb. \$1.75, postpaid.

Richest in Minerals and
Vitamins when taken right
from your own garden.

Plant Steckler's choice
high yielding strains.



EGGPLANT—N. O. Market
or Large Purple—90 days. Best
variety, oval shaped and deep
purple color. Pkt. 10c; oz. 35c;
¼ lb. 85c; lb. \$3.00, postpaid.



AMERICAN WONDER PEAS
—60 days. Prolific producer
and excellent variety. Pkg.
10c; lb. 30c; 5 lbs. \$1.00, post-
paid.



1

CELERY — Golden Self-
Blanching—118 days. Golden
yellow color, very tender. Pkt.
10c; oz. 40c; ¼ lb. \$1.25, post-
paid.

TOMATO—MARGLOBE — 70
days. Medium large, globular,
smooth, extremely popular.
Pkt. 10c; oz. 30c; ¼ lb. 95c; lb.
\$3.25, postpaid.

**RADISH—Deep Scarlet Tur-
nip**—25 days. Small, round and
mild tasting. Pkt. 5c; oz. 10c;
¼ lb. 20c; lb. 60c, postpaid.

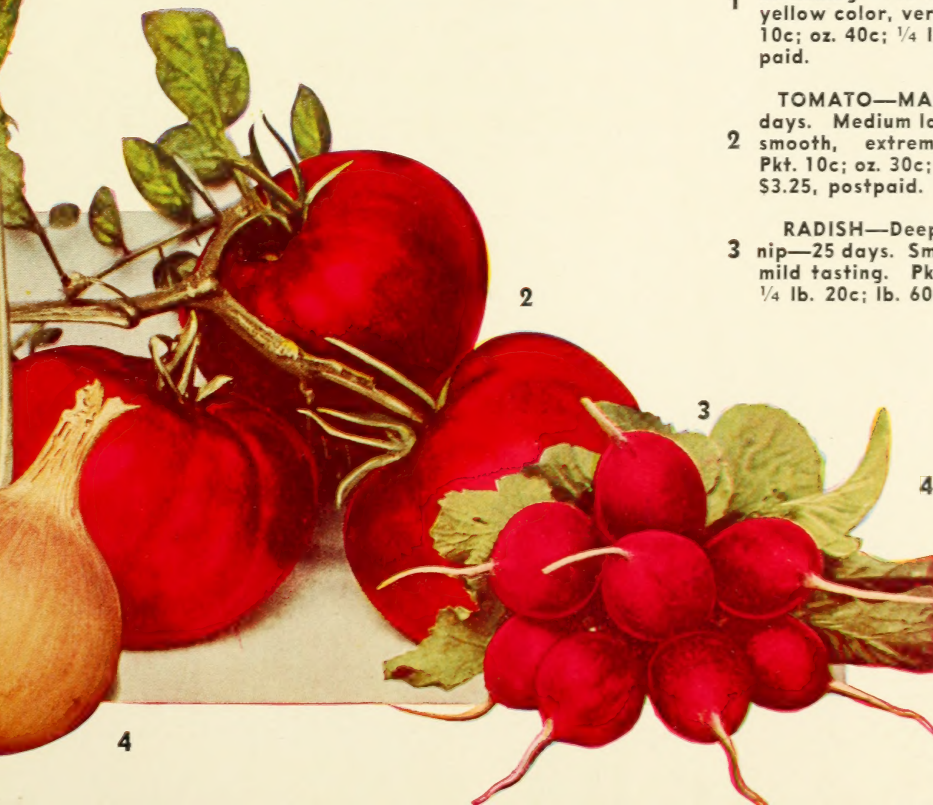

2

3

ONION —
Yellow Prize-
taker. Mild
flavor. Pkt.
10c; oz. 30c;
¼ lb. 60c,
postpaid.

4

HEALTHFUL OUTDOOR EXERCISE DELICIOUS BODY BUILDING FOOD



LETTUCE—New York Wonderful—80 days. Crisp, large heads, dark green leaves, produces compact heads. Pkt. 5c; oz. 20c; ¼ lb. 40c; lb. \$1.00, postpaid.



DANVER'S HALF LONG CARROT —65 days. Flesh of orange color and tender and crisp. Medium in length. Pkt. 5c; oz. 10c; ¼ lb. 25c; lb. 65c, postpaid.

BEETS
Mean lots of
iron for
your blood.
Eat 'em
from
Top to Bottom

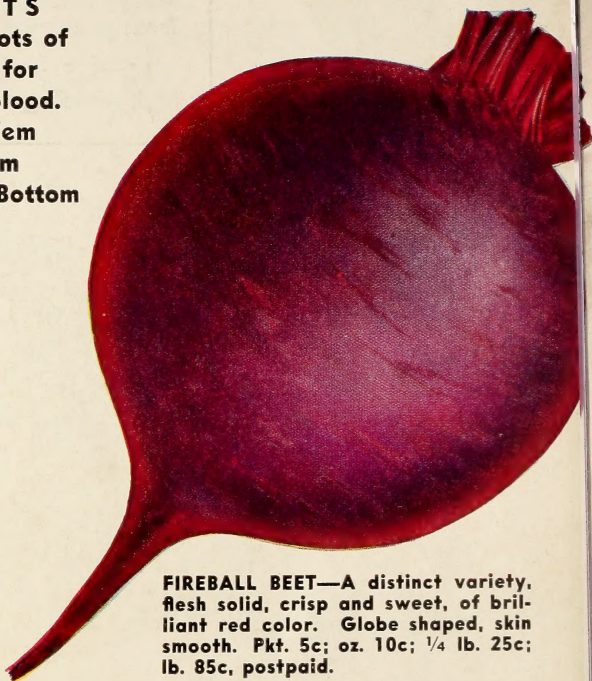

FIREBALL BEET—A distinct variety, flesh solid, crisp and sweet, of brilliant red color. Globe shaped, skin smooth. Pkt. 5c; oz. 10c; ¼ lb. 25c; lb. 85c, postpaid.

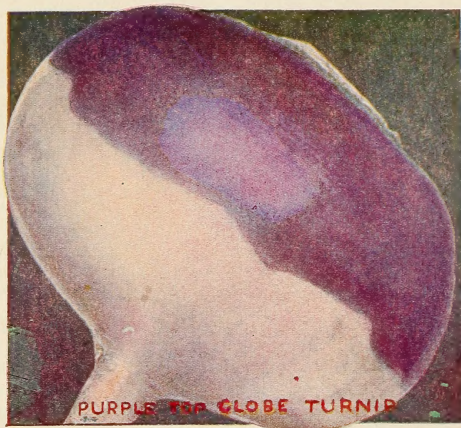

PURPLE TOP WHITE GLOBE TURNIP—60 days. Large globe shaped, white with purple top. One of the best. Pkt. 5c; oz. 10c; ¼ lb. 15c; lb. 45c, postpaid.

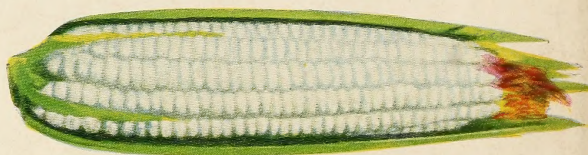

STOWELL'S EVERGREEN CORN—96 days. Excellent roasting ear variety and planted extensively. Pkt. 10c; lb. 30c; 2 lbs. 55c, postpaid.